WOMAN FLED FROM LAUNDRY

MRS. ALMA ROCHE

WEATHER—Snow; warmer. FOURTH EDITION

AMERICAN

VOL. 7—No. 264. Registered in U. S. Patent Office. BOSTON, SATURDAY, DECEMBER 10, 1910. Copyright, 1910, by The New English Newspaper Publishing Company. PRICE ONE CENT.

POPULATION OF UNITED STATES IS 93,402,151

WASHINGTON, Dec. 10.—The total population of the United States is 93,402,151, according to figures given out at noon today by the Census Bureau for the 1910 enumeration.

This does not include the population of the Philippine Islands. The last census taken in the Philippines in 1903 showed a population of 7,635,426.

This is a gain of 20.9 per cent. over the population of 77,256,630 in 1900, or an increase of 16,145,521.

TOTAL HOUSE MEMBERSHIP MAY BE 450.

The census shows that if the present apportionment is held to there will be fifty-nine additional Representatives, making a total membership in the House of 450. The present membership is 391. The total estimated population of the United States, including the Philippines, is 101,100,000.

The additional representation in Congress will be distributed as follows: Alabama, 1; California, 4; Colorado, 1; Connecticut, 1; Florida, 1; Georgia, 1; Illinois, 4; Kansas, 1; Louisiana, 1; Massachusetts, 2; Michigan, 1; Minnesota, 1; Mississippi, 1. New Jersey, 3; New York, 6; North Carolina, 1; North Dakota, 1; Ohio, 3; Oklahoma, 4; Oregon, 1; Pennsylvania, 6; Texas, 4; Virginia, 4; West Virginia, 1; Wisconsin, 1; Washington, 3; total, 59.

The population of Georgia is 2,609,121, a gain of 17.7 per cent, or an increase of 62,700.

The population of Wisconsin is 2,833,840, a gain of 12.7 per cent, an increase 264,818.

The population of Washington is 1,141,990, a gain of 120 per cent, increase 623,887.

The population of Montana is 376,053, a gain of 54.5 per cent over the population of 1900; increase, 132,724.

The Census Bureau to-day dropped 120 employes from the rolls, and a further reduction in the force probably will be made next week. Director Durand to-day sent his report to the House of Representatives. It was referred to the Census Committee. The committee of which Representative Crumpacker of Indiana is chairman held a meeting and began preliminary work on the bill for reapportionment.

COLDER WAVE IS DUE MONDAY

TO-DAY'S TEMPERATURES.

Midnight	13
1 a. m.	14
2 a. m.	12
3 a. m.	11
4 a. m.	11
5 a. m.	10
6 a. m.	9
7 a. m.	9
8 a. m.	12
9 a. m.	13
10 a. m.	13
11 a. m.	13
Noon	19

Weatherman Smith says the merry jingle of sleigh bells may be heard to-morrow. He says also that the present cold snap will be broken by thirtieth. Early Monday the mercury will take another tumble, he says, just how low he can't tell at this time.

With the thermometer down to the 0 above mark at 6 o'clock this morning, Boston suffered its coldest day of the year. But they have the satisfaction of knowing that it wasn't as cold up in Northfield, Vt., where the mercury dropped to 14 below, making it the coldest place in the United States. In contrast to Northfield, Galveston, Tex., boasts of a record of 60 above zero early to-day.

The predictions say there will be light variable winds from the north to-night and they will bring along some snow, which will extend from northern New England to Pennsylvania west and as far south as Florida. Monday will be much colder, so that if enough snow falls there should be good sleighing the first of the week.

According to the official statistics, to-day was the coldest of this Winter and also the coldest December 10, with possibly one or two exceptions, since 1876. One of the exceptions was December 10, 1902. When the thermometer went down to one below zero in Boston. The warmest December 10 in this city within the remembrance of weather men was in 1907, when the mercury was flirting with the 64 mark.

ANOTHER MUTINY IN BRAZIL'S NAVY

NEW YORK, Dec. 10.—It was stated on the New York Coffee Exchange to-day that a new mutiny has broken out in the Brazilian Navy at Rio Janeiro, and that political disturbance of a serious nature had also occurred in the capital.

OH YOU DOCTORS! T. E. Powers exposes their methods in a side-splitting series of caricatures in the Great City Life Section of the SUNDAY AMERICAN.

CHRISTMAS SUGGESTIONS

Tomorrow's SUNDAY AMERICAN will contain thousands of valuable suggestions for those people who are still perplexed over their CHRISTMAS shopping.

Hundreds of Boston's most progressive big and little stores are taking advantage of the enormous SUNDAY CIRCULATION to offer their choicest Christmas bargains through the Advertising Columns of the AMERICAN—New England's leading Daily and Sunday Newspaper.

MRS. ALMA ROCHE

MRS. ALMA ROCHE, WHO CALLED WIDOW CRACK PISTOL SHOT

LABOR LEADER IS VINDICATED

The Suffolk County Grand Jury reported to-day. There were forty-seven "true bills."

Among the "no bills" was the case of George Cranny, a contracting latherer and member of the Latherers' Union. He and Albert Rose, president of the union, had a dispute and a struggle in Wells Memorial Building on November 5, after a meeting of the organization. Rose fell to the floor and later died in the City Hospital. In a lower court Cranny was held on a manslaughter charge, but the Grand Jury has freed him from it.

Another "no bill" vindicates Patrick McLaughlin, also held in a lower court on a manslaughter charge. He and Jeremiah Buckley had a dispute in a Charlestown saloon, and it is alleged that after the men were outside blows were struck. Buckley was later found unconscious in a doorway and died in the Relief Hospital.

An indictment was returned against Dr. William W. Nutting of Sharon avenue Dr. is charged with illegally treating Carrie A. Weller. She died in the City Hospital on October 26. Dr. Nutting is about seventy years old.

10 KILLED; 50 CAGED IN MINE

CALGARY, Alberta, Dec. 10.—Ten men are known to be dead, six dying and nearly fifty others believed to have been burned to death in the Bellevue mine of the Western Canada Collieries, which is a raging furnace to-day as the result of an explosion that occurred early to-day.

Scores of weeping mothers, wives and children are crowded about the mouth of the pit hoping against hope that the flames have not destroyed their loved ones. Rescuers made desperate attempts to force a way through the burning shaft, but in vain. The smoke and fire drove them to the surface almost as fast as they descended, and it is believed now that all the men in the mine will have perished before the fires are quenched.

Seventy men were at work in the mine when the terrific explosion occurred. Seventeen of these rushed for the exits, but only seven succeeded in getting to the surface alive. The other ten, overcome by the smoke and heat, collapsed and died. Their bodies were taken out by rescuers who went down into the pit immediately after the explosion. Of the seven who got to the surface six were fatally burned and will die.

GIRL SOUGHT FOR AS A SLAYER

ROCHESTER, N. Y., Dec. 10.—The police of Rochester today started a search for a nineteen-year-old girl, who says she is Gertrude Barlett of Kingston, Ont., accused by the police of having dismembered the body of a baby, stuffing some of the parts into a drain pipe and burning others. The crime was discovered in the rooming house conducted by Mrs. Van Dusen at No. 99 Broadway. An investigation to find what was clogging the bathroom drain pipe disclosed the arms, legs and trunk of an infant.

The Enright girl broke down and confessed as soon as the discovery was made, the police say, although she disappeared before she could be taken into custody.

For Strength — Father John's Medicine is all you need.

WANT TO GO TO THE THEATRE?

By BEATRICE FAIRFAX.

Ever since the AMERICAN began publication in Boston, I have received from women, young and old, letters of the utmost personal confidence, propounding problems that I have tried to answer in a way that would be helpful to my readers.

This letter writing has established an intimate friendship between my girl and women readers and myself. I feel that I would like to show my appreciation of their confidence in me in some practical way.

So I am going to give a theatre party to several hundred girls and women who live in Metropolitan Boston. And I shall make in the SUNDAY AMERICAN to-morrow a definite announcement that will interest all the girl and women readers of this newspaper.

I shall not, of course, be able to take all of my readers to the theatre, because there are not thousands of them, but I am going to do my best to give several hundred a pleasant evening without any expense to themselves.

And when I say girls and women, I mean young girls of sixteen and over and women as old as seventy or over. Young girls are beautiful in my mind but women of old age are adorable, so there will be in my theatre party no discrimination against age.

And there will be no publicity, either, so my feminine friends need not fear to write to me.

But I cannot tell you more to-day. Read my article and invitation to you in the SUNDAY AMERICAN to-morrow.

THE WEATHER.

Fair, followed by unsettled weather, with probable snow late to-night or Sunday. Warmer. Light, variable winds, becoming southerly.

Sun rises—7:02; *sun sets*—4:12.
High tide—5:17 a. m.; 5:42 p. m.
Moon sets—12:15 a. m.

STARTLING GLOVER STORY TOLD BY TWO WITNESSES

Just before the defence rested to-day in the trial of Hattie Le Blanc for the murder of Clarence F. Glover, in the East Cambridge court, two men were called to the witness stand who swore that on the night Glover was shot in his Waltham laundry they saw a woman hurrying from the laundry between 8:30 and 9 o'clock. Each of the witnesses declared positively that Hattie Le Blanc was not the woman.

ONE MAN FOLLOWED MYSTERIOUS WOMAN

One of the witnesses declared that he had followed the mysterious woman; that she met a man, and that the man finally disappeared in the yard of a house which he since learned was owned by Mrs. Glover. The two witnesses who gave this startling testimony had not previously testified at any of the proceedings that followed the murder. One was Isaac Walker, a car starter in Waltham, and the other Charles E. Benner, janitor of the First Baptist Church and other buildings in Waltham. This is the story that Walker told on the stand:

"I went down Crescent street to Moody street to get a car. I just missed the car and walked down Moody street toward the bridge. It was just thirteen minutes of nine. As I passed the driveway leading by the tea store to the laundry yard a man was standing at the corner smoking and a woman was coming out at a good gait. She went to the car and I got on just behind her.

"She was nervous and shifty. Her face was flushed and she appeared frightened. She got off near the Common and started through the Common toward Main street. She acted so strangely that I decided to follow her. She turned down a path toward the depot. She went down Elm into Central street. On Central street she met a man and hurried up to him. She said to the man, 'Why, Mr. Elm——'" The witness was not allowed to tell anything more that he heard.

Woman Darts Behind Fence.

"The man and woman flew along Central street. They went to Newton street and crossed over into Barton street, where they separated, the woman taking the right sidewalk and the man the left. I followed the woman. When she got to the light at Barton and Townsend streets she started on a run through the open field and darted behind a fence.

"The last I saw of the man he was going up Townsend street to Main street. He turned to the right and then into a yard and I lost sight of him behind the house. I learned since the house belongs to Mr. Glover."

When Hattie Le Blanc was taken forward to face the witness and he was asked if the were the woman he had followed he replied:

"No, sir; I followed a woman, not a child."

The defence rested at 11:29, after which District Attorney Higgins put on some witnesses in rebuttal.

Mrs. Glover's Denial.

Lillian M. Glover was called to the witness stand this afternoon in the trial of Hattie Le Blanc on the charge of killing Mrs. Glover's husband, and she denied that she told Mrs. Kate Sampson that she intended to buy a revolver and shoot her husband. She denied that she bought the revolver with which Glover was shot.

Hattie Le Blanc was taken from her seat to the witness stand, and as the girl stood facing Charles E. Benner when he was on the stand, he was asked:

"Is that the person you met in the alleyway that night?"

"That is not the person," replied Benner.

"I had been at the First Baptist Church," testified Benner, "I went into the alleyway that leads to the laundry. I know it was after half past eight. I saw a woman coming from the direction of the laundry. She was just abreast of the electric pole when I first saw her and was going along at a quick jog.

"I met her half way down the alley, and she passed me quickly. I did not know her. She was about five feet, five inches in height, watched 130 to 135 pounds and wore a three-quarter coat of dark color.

Remembered by Her Hair.

Benner said that he did not get a view of the woman's face. He then stated that Hattie Le Blanc was not the woman. Under cross-examination Benner said that he recalled the woman because of the way in which she wore her hair.

Michael F. Viney, a laundry man, testified that he went to the Glover home on the day of the funeral. After the funeral took place, and before Hattie Le Blanc was found under a bed there he started to go into the guest chamber, where the girl was later found, locked, and had almost reached the bed side when Seymour Glover beckoned him to come out. When he walked out of the room he said that Samuel D. Elmore and Mrs. Lillian M. Glover were starting at him.

Isaac Walker, a car starter, testified that he saw a woman come out of the driveway to the laundry yard shortly before 9 o'clock on the night of the murder. She was nervous and flushed and appeared frightened. She got on a car, rode to the Common and got off. Walker followed her and finally on Central street, he testified, the woman met a man, and she said:

"Why, Mr. Elm——"

Walker was not allowed to tell anything more he heard her say.

Mrs. Glover a Marksman.

Mrs. Alma Roche, who was formerly employed in the Glover family, testified to-day that she had seen Mrs. Lillian M. Glover fire off a revolver several times, and that once Mrs. Glover shot a squirrel in a tree near the house with a revolver. The squirrel fell to the ground. This testimony contradicted testimony given on the witness stand by Mrs. Glover, who swore that she never shot anything in her life. Once, she said, she shot at a woodpecker and missed it.

Mrs. Ida C. Rice of Waltham, called to the stand, testified that Mrs. Glover said she married Glover because he had control of her property. She heard Mrs. Glover call her husband a "very bad man."

Lawyer Melvin M. Johnson of counsel for the defence told Judge Bond that he might be able to complete the evidence to-day. In behalf of the accused girl the men recess. This indicated that the defendant, herself, would not be called to the stand.

Counsel Reaches Agreement.

Court opened at eight minutes past 9 o'clock. Hattie was brought in to the court room shortly before that time. After she had taken her seat Sheriff Fairbairn had a short talk with her. After the talk he spoke to the two attorneys, after which Mr. Johnson announced that counsel had agreed on three matters as follows:

"First that the key taken from an envelope marked 'W' for identification, which Mrs. Glover when she was on the stand identified as the key to the front door of the house, had been taken from Hattie when she was arrested.

"Second, that when Hattie was arrested and taken to the jail she weighed 100 pounds and that two weeks ago, when she was weighed, just before the trial started, she weighed 123 pounds.

"Third, that Hattie never wore eyeglasses until shortly before this trial, when she was examined by an oculist."

Attorney Nathan Tufts was in court when it opened this morning. It was announced to the reporters that he was in town looking up two witnesses from whom important developments are expected.

Mrs. Alma Roche, a former domestic in the Glover home, took the witness stand and resumed her testimony at the point

Continued on Page 6, Column 1.

FUTRELE AT THE LE BLANC TRIAL FOR THE SUNDAY AMERICAN.

The best accounts of this extraordinary case in all its details, with many exclusive features, will appear in tomorrow's SUNDAY AMERICAN.

Jacques Futrelle, champion criminal expert of New England, and famous novelist, writes his impressions of the trial exclusively for to-morrow's SUNDAY AMERICAN.

4 TEAMS TIED IN 6-DAY RACE

NEW YORK, Dec. 10.—The Romanelli team, composed of Hehir and Goullet, took the lead in the final day in the six-day bicycle race at 5:45 p. m. by gaining a lap on the rest and remained in the contest. The score at 9 a. m., the hundred and twenty-ninth hour, was:

Hehir and Goullet, 2,398 miles 7 laps; Fogler and Hill, 2,354 miles 6 laps; Root and Moran, 2,346 miles 6 laps; Mitten and Thomas, 2,326 miles 6 laps; Cameron and Halstead, 2,326 miles 3 laps; Rutt and Clarke, 2,326 miles 0 laps; West and Demara, 2,326 miles 1 lap.

Forster record, 1,868 miles and 6 laps, made by Hill and Demara in 1908.

Kangaroos Lose Lead.

Hehir and Goullet were unable to stand the pace set by their opponents after they had jumped into the lead and at 10 a. m. had fallen behind the three other teams tied for the lead. The score at 10 o'clock was:

Hehir and Goullet, 2,351 miles 2 laps; Fogler and Hill, 2,351 miles 6 laps; Root and Moran, 2,351 miles 6 laps; Mitten and Thomas, 2,351 miles 5 laps; Cameron and Halstead, 2,351 miles 2 laps; Rutt and Clarke, 2,351 miles 6 laps; West and Demara, 2,351 miles 4 laps. Record, 2,508 miles, made by Moran and MacFarland in 1908.

The score at 11 a. m. showed Hehir and Goullet recovering lost ground. Hehir and Goullet, 2,360 miles, 4 laps; Fogler and Hill, 2,360 miles, 4 laps; Mitten and Thomas, 2360 miles, 3 laps; Cameron and Halstead, 2360 miles, 1 lap; Rutt and Clarke, 2356 miles, 4 laps; Root and Moran, 2356 miles, 4 laps; West and Demara, 2356 miles, 2 laps. Record, 2528 miles and 8 laps, Moran and MacFarland, 1908.

The 12 o'clock score: Hehir and Goullet, 2,382 miles 3 laps; Fogler and Hill, 2,382 miles 1 lap; Root and Moran, 2,382 miles 3 laps; Mitten and Thomas, 2,382 miles 2 laps; Cameron and Halstead, 2,382 miles 0 laps; Rutt and Clarke, 2,382 miles 3 laps; West and Demara, 2,382 miles 1 lap. Record, 2,548 miles 4 laps, by McFarland and Moran in 1908.

The 1 o'clock score: Hehir and Goullet, 2,399 miles 8 laps; Fogler and Hill, 2,399 miles, 8 laps; Root and Moran, 2,399 miles, 8 laps; Mitten and Thomas, 2,399 miles, 7 laps; Cameron and Halstead, 2,399 miles, 5 laps; Rutt and Clarke, 2,399 miles, 8 laps; West and Demara, 2,399 miles, 6 laps. Record, 2,550 miles and 2 laps, made by McFarland and Moran in 1908.

When the early morning dashes were over, Rutt and Clarke had regained two laps and brought about a quadruple tie for first place at 8 o'clock. The score at that hour was:

Hehir and Goullet, 2,321 miles 7 laps; Fogler and Hill, 2,321 miles 7 laps; Root and Moran, 2,321 miles 7 laps; Mitten and Thomas, 2,321 miles 6 laps; Cameron and Halstead, 2,321 miles 4 laps, Rutt and Clarke, 2,321 miles 7 laps; West and Demara, 2,321 miles 3 laps. Former record 2,460 miles and 9 laps, made by Hill and Demara, 1908.

The most daring riding that the spectators have seen since the contest began started at 5:55 a. m. and Walter Rutt was the star of the whole sprint, it being by his work, practically alone, that the two laps were gained in fifteen minutes of riding.

Rutt Steals Ahead.

He got away from the bunch suddenly and was nearly half way around the track before his sleepy competitors realized his purpose. They then opened an easy pace during this, the early part of the day, this being the final session. But Rutt outgeneralled them, and despite their united efforts he picked up a lap. He was then relieved by his teammate, Jack Clarke, and in five minutes all paced along steadily, and then Clarke shot out to the pool. He got a lead of fifty yards before the others again woke up and was then immediately relieved by Rutt. Dashing around the track at neck breaking speed, with the others in pursuit, Rutt managed to pick up the second lap after making six circles of the track.

COALITION GAINS NOW 37 SEATS

LONDON, Dec. 10.—At noon to-day the government coalition forces had a lead of thirty-seven over the Unionists. Polling went forward in thirteen constituencies. The totals at noon were:

Liberals	190
Nationalists	71
Laborites	29
Independent Nationalists	6
Total coalition	294
Unionists	257

The seat of David Lloyd-George, Chancellor of the Exchequer, was at issue to-day in the Welsh County of Carnarvons. Mr. Lloyd-George was a candidate for reelection against Austin Jones, the Unionist candidate. It was a foregone conclusion that the Chancellor would be victorious, although Unionist leaders predicted that the Liberal majority of last January's election would be cut down.

The weather to-day continued mild, but was disagreeably wet with brisk and sudden squalls of rain.

Premier Asquith Returned.

Unionists elected their candidates in the Wirral electorate of Cheshire, in East Somerset, and at London University. At the last count a place for Premier Asquith was returned to his seat. The Unionists candidates were also successful in Newark, Nottinghamshire, Mid Ulster, Dorchester, Chichester, in Sussex County, and Aspley in North Westmoreland County.

Sir John Randles was the Unionist to lose his seat at Cockermouth, Cumberlandshire. He was elected in January last with 941 votes to spare. The Hon. G. Howard is the Liberal candidate who will represent Cockermouth in the next Parliament.

The Socialists, who had held Ince, Lancashire, since last January, were deposed, S. Walsh, the Socialist candidate for reelection, being defeated by a Laborite. The Socialist majority in January was 2,604.

The Liberals were successful in Cleveland, Yorkshire, returning a candidate. The Cleveland electorate sent the Hon Herbert L. Samuel to Parliament in January, giving the Radicals a majority of 1,809.

Premier Asquith was returned to Parliament from East Fifeshire, Scotland. The election was held yesterday, but the result was not announced until noon to-day.

The Liberals made another gain in the town of Saffron Walden in Essex County. Their candidate was also elected in Spalding, Lincolnshire. The Liberals were successful in West Lindlithgow, Scotland. Unionist victories included the town of Uxbridge, Howden, and the electorate of North Hants. At Cambridge the Liberal candidate was elected. The Unionists elected at Newbury in Berkshire and Woodbridge in Suffolk.

LOMASNEY

Do You Know Martin,

THE BIG BOSS?

Very interesting story about the man and his friends. Everybody will want to read it.

EXCLUSIVE IN THE Sunday American

Look for the Climax in the Hattie Le Blanc Trial! See To-morrow's Sunday American

BOSTON AMERICAN

MUTT AND JEFF AND DICTIONARY COUPON.

Saturday, Dec. 10.

SEVEN COUPONS OF CONSECUTIVE ... FROM THE DAILY AND SUNDAY AMERICAN CONSTITUTE A SET

MUTT & JEFF & DICTIONARY DEPT. 327 DEVONSHIRE ST. BOSTON

One Set of Coupons with 98 cents paid to one No. 1 Dictionary, bound in cloth, plain edges, without thumb index, general contents same as No. 1 without maps and charts. Size 6x8½ inches.

One Set of Coupons with 85 cents paid to one No. 2 Dictionary, bound in tan-colored cloth flexible, stained edges, contents same as No. 2 without maps and charts. Size 6x8½ inches.

One Set of Coupons with 105 cents paid to one No. 3 Dictionary, bound in red-grained morocco, semi-flexible, gilt edges, gilt title, contents same as No. 3 without maps, charts, flags, signal codes, etc., in colors. Size 7½x9¾ inches.

In Canada 20 cents extra.

RESCUES 4 MEN FROM WILD SEA

GLOUCESTER, Dec. 10.—Four men in an open boat on a rough sea early today narrowly escaped death off Thatcher's Island, two miles from Cape Ann. Four is supposed to be the list of drowned, only at Calais, Me., sixty-five miles east of this city, who were lost when the steamer Grecian was wrecked.

Keen, with his nine companions, captain, mate, Robert Sullivan, Philadelphia, and Harry Sawyer, all of Calais, Me., was aboard the two-masted Hazel Dell, bound from Calais, Me., to Boston with a load of planks, about 11 o'clock Friday night, and for 12 hours they drifted about in a gale on the high sea. Since A. W. Chase of the Gap Head Life-Saving Station in Rockport heard their cries for help.

The injured cut from Calais Wednesday, trying to the fiercest storm Captain Keen had seen in Portland Bay in 30 years. Although the sea had moderated somewhat, his making his objective point, Boston, the skipper abandoned the idea of thatcher's Island for a draft spring stock, and the boat and planks were blown from beneath the crew of four to the decks. They stayed as long as they could and then ventured out in an open boat. The boat was a seaworthy one and she stood tremendously. The men were forced to sail continuously. After rowing for two hours they found Straitsmouth Island Life-Saving Station at Rockport. Not daring to go nearer to shore for fear of striking the rocks, they sailed and finally attracted the attention of Life-Saver Chase, who was patrolling the beach. The boat was run a half mile to the lifeboat station. The men were taken ashore. It was some time before they were able to tell their story for all were utterly frozen. Many Keen said to be in an unconscious condition. The remains of Captain Graham and the 11 Chinese sailors who went out to board the abandoned vessel this morning.

EVEN BATHTUBS DRY IN SALEM

In the interest of Salem drinking population, everybody in Salem is requested not to take a bath further orders. If the boys to flatter take a bath they won't have anything to drink. Salem is a dry city. The water is very, very short.

The water in Wenham Lake, the city's water supply, is falling at the rate of half an inch a day, making a loss of millions of cubic feet within a few days. The alarming fact that the lake is diminishing. The loss of temperance have not been heard as yet. If you want to keep clean, as if you are an everyday bather, don't move to Salem for some time to come.

Don't take a bath" says the city water board which won't be a water board if the supply continues to run at the present rate. A bath is a luxury, and luxuries are square things at present, and round ones. If you are an everyday bather, you should use a washbowl, to use less than half instead of in the tub.

Wherefore Salem pouts.

WHITINSVILLE HAS A WATER FAMINE

WHITINSVILLE, Dec. 10.—As a result of long continued drouth the town water supply has given out and the reservoir is practically empty. Water is being pumped into the reservoir at the Mosely Pond, which was recently the town supply, but the water is such that it is considered unfit for household purposes and is used for drinking and cooking purposes.

FOSS MESSAGE TO BE RECORD IN BREVITY

The inaugural message of Governor-elect Foss will probably not exceed two hundred common-sense length. It will be, in that case, one of the briefest submitted to a Massachusetts Governor for years. It surely will allow it being read from end to end by the public, with small sales of burning daylight. Mr. Foss believes that development of our manufacturing interests depends and that position in New England in respect to reasonably low rates should be kept. Lower ordinary rate basis. So these may be loosed to the border of the normal.

LOW WATER CHECKS WORK IN WATERVILLE

WATERVILLE, Me., Dec. 10.—Low water in the Kennebec River has caused temporary suspension of work in several mills dependent on water power and 2,000 employes are idle in this city. The Lockwood cotton mill, which had been running on full time, has been forced to shut down completely. The Hollingsworth & Whitney paper mill is running on part time and the Waterville woolen mill is completely handicapped in delivering power by reason of the low water. With a full supply and the reservoir system assured, only protracted rains can relieve the situation.

RESCUED CREW IS BROUGHT TO PORT

OSWEGO, N. Y., Dec. 10.—Captain George Lougher of Oakland and twenty members of the crew of the wrecked steamer John Sharpless, including one woman, were brought into port today on the steamer Hinckley. The Sharpless is ashore near the Gallop Island, thirty miles north of Oswego. The Sharpless struck in a heavy northwestern Friday morning and was rapidly going to pieces when the Hinckley was hailed. The abandoned boat was bound from Chicago to Ogdensburg.

OUSTING OF SALEM'S LICENSE BOARD VOID

SALEM, Dec. 10.—The action of Mayor Arthur Howard in removing License Commissioners August J. McSweeney and Edward B. Trumbull from office last Spring and appointing two other men in their places was illegal, according to a decision announced by Judge Richard on in the Superior Court. By this decision Trumbull returns to his position, but as McSweeney's term expired last June, he is not directly affected.

CLARA MORRIS NOW TOTALLY BLIND

NEW YORK, Dec. 10.—This promises to be a sad Christmas for Clara Morris, who was idealized by hundreds of theatregoers when she was behind the footlights. For said actress, who is private life is Mrs. Frederick A. Harriott, and who has been in bed for months at her home, No. 537 Riverside avenue, Yonkers, has become totally blind and is now confined to her bed constantly. She she is obliged to keep to her bed she seems to have lost heart.

TO-DAY'S CABLE NEWS

Up to Midnight London Time

Eighty Are Injured in Riots in India.

CALCUTTA, India.—Eighty persons were injured to-day in a continuation of riots which started yesterday when 15 were wounded. The native and English police charged the rioters to-day, driving them from the streets and warning them to quit lodgings in the native quarters. The riots are a result of the conflict of Mohammedans in sacrifice cows during a religious ceremony known as the Bakrid festival, which falls on Tuesday. The Hindus, to whom cows are sacred, attacked the Mohammedans and rescued several of the beasts from stables where they were confined prior to being slaughtered.

bacon Visits U. S. Warships.

CHERBOURG, Rear Admiral Sumpter called upon the Maritime Prefect, Rear Admiral Burlet, and Admiral Chas. Du Dupuis Prefect Maritime Section and the Mayor. The American Ambassador of Paris Mr. Bacon visited all the ships of the two divisions, inspecting them with much interest. The crews of the battleships are being paid off preparatory to going to Paris.

Famous Tapestry Sold.

LONDON.—It's sale of Christie's a Persian carpet is for long and 6 feet a half wide, of the eighteenth century, sold for 2,500 guineas. A set of seven panels of Boucois tapestry said to have been presented by Marie Therese to Count Pleymont, brought $8,000.

Heavy Storm Loss in Spain.

MADRID.—The storm prevailing throughout Spain is increasing in violence and reports from many directions bring stories of widespread damage to property and to the many small craft plying the coast. Santander, Leon, Pamplona and Zamora are all inundated.

Miguel Has Eye on Throne.

LISBON.—A newspaper states that Prince Miguel of Braganza, who married Anita Stewart, has invited his followers to meet in Austria to arrange a propaganda in Portugal in his interest as claimant of the throne.

Prince of Monaco Deposed.

LONDON.—Prince Albert of Monaco has been deposed and the little Mediterranean principality has been proclaimed a republic according to a report published in the Pall Mall Gazette.

Etheric Talk of 420 Miles.

COPENHAGEN.—Vladimir Poulsen, the inventor, announces that during the past few days he has maintained excellent etheric telephonic communications between stations 420 miles apart.

Peace Prize for Peace Bureau.

CHRISTIANA.—The Nobel peace prize was to-day awarded to the International Peace Bureau at Berne, Switzerland.

LOSES $40,000 WORTH OF NOTES

While stopping at a New York hotel on his way from New Orleans to Boston, a member of the firm of J. Aron & Company, bankers of New Orleans, believes that he was robbed of a sealed package said to contain about $40,000 worth of promissory notes and a sum of money. The notes were in a sealed envelope addressed to Well Farrell & Company of Boston, who are the local agents for the New Orleans concern. The notes are date New Orleans, December 3, 1910, payable in New Orleans by J. Aron & Company by their own order and endorsed by them in blank. The concern announces that they are invalid, having been lost or stolen before the delivery.

TRY 26 JAPANESE IN PLOT TO KILL MIKADO

TOKIO, Dec. 10.—Denjiro Kotoku and 25 associates, including his wife, were put on trial in the Supreme Court. The special court which first examined the prisoners found all of them guilty of plotting against the life of the Emperor and recommended the death penalty. The conspiracy was suspected by Scientist Kotoku, according to the leader of the plotters, was first connected with a Tokio doctor who at one time lived in America, where he is said he was associated with a Russian and communication with headquarters in Siberia and Petersburg. All of the accused are described by the police as anarchists.

SCHOONER CRASH IN VINEYARD SOUND

VINEYARD HAVEN, Dec. 10.—The Nova Scotia schooner Waegwaltic and the steamship Colorado were in collision in Vineyard Sound early to-day, and as a result the schooner lost her bowsprit and all of her headgear. The Waegwaltic put in here and precipitately will be towed to New York, to which port she was bound from Tangier, N. S., with a cargo of fish.

HORRID HATTIE! A comedy revenge. A new series. A new idea. New pictures. Read the Grotesque Life Section of the SUNDAY AMERICAN.

I Cured My Asthma

I Will Show You How To Cure Yours FREE!

I was almost helpless from Asthma and could hardly crawl around my office. I tried everything I could hear of or find in the medical books without getting any help.

I was almost discouraged and ready to give up a dozen times. But at last I discovered a simple method that cured me completely and has since cured hundreds.

I want to help everyone troubled with Asthma, and will send a trial FREE to anyone who writes for it.

Fill out the coupon and mail it to-day. I will send the treatment by mail, postpaid.

FREE TREATMENT COUPON

DR. W. H. WALRATH,
No. 15, Adams, N. Y.

Please send your free treatment.

Name .....

Address .....

.....

ITCH-ECZEMA FREE TRIAL

(Also called Tetter, Salt Rheum, Pruritus, Milk-Crust, Weeping Skin, Etc.)

ECZEMA CAN BE CURED TO STAY, and when I say cured I mean just what I say. I don't mean merely relieved so as to return soon as before, but cured so that none of you will have need to use any more treatment. In fact, I am willing to stake my reputation as a physician that what I claim for my treatment is so. I will send a FREE TRIAL of my mild, soothing, healing cure that will convince any sufferer of its merits. Don't suffer another day when you can get relief so easily. Don't delay. Write me TO-DAY and I will send you a FREE TRIAL of my cure that will convince you more than I can tell you in a dozen letters. Don't wait a minute. Write me now. If you are in doubt as to whether my treatment is what you need, just write me and tell me your case, and I will be glad to advise you what I think about it. I will also send you my book on Eczema, which you will find interesting and valuable. Don't suffer another day

DAVIE'S WELLESLEY FIANCEE PROSTRATED

Heart-broken and almost prostrated over the deception practiced on her by Robert E. Davie, the young broker who has fled Boston, leaving behind many victims of his dazzling genius, Miss Esther M. Stewart, the Wellesley College senior, whom he wooed and won as his prospective bride, has left college and returned to her home in Aurora, Ill. She has, of course, broken the engagement she entered into with Davie, who represented himself to her as a single man, and has returned the engagement ring and other presents she received from Davie.

Miss Stewart left Wellesley early this week, and is now at the home of her father, Thomas R. Stewart, in that city.

Miss Stewart is a handsome girl, prominent in college athletics and a member of this year's hockey team.

At Wellesley College Miss Stewart appeared the sudden illness of her father and hurried home.

Met Other Wellesley Girls.

To a newspaper man in Aurora, Miss Stewart admitted receiving "some" flowers from Davie, but declared he had never given such a song for them as has been stated. She also admitted she had written him several letters, but said she had spoken off correspondence, as well as her engagement, some time ago.

Miss Stewart doubted ever visiting at the Davie apartment. "I met him through the minister of the Old South Church," she said. "Mr. Davie and the party appeared to be great friends. I know other girls from Wellesley who met him in his home way. None of us had the slightest idea he was married. He seemed to be such a perfect gentleman.

"Our first meeting occurred about two years ago. After a time we became formally engaged. We went to some social affairs, but there never was the slightest breath of suspicion against him. I cannot understand this thing at all. Why, the minister that I refer to used to give little parties to which he would invite girls from the college, and the best young men of the town."

Girl's Father Talks.

"Why, I was not even at home when he called here. Papa chatted with him for a half-hour or so and then Mr. Davie departed for Chicago. I broke our engagement just because we had a little quarrel, but I assure you that I had no suspicions of anything like this. Yes, the engagement was broken several months ago."

Senator Stewart admitted that his daughter knew Davie to be married and also admitted that the engagement was broken when Boston bankers began suspecting that Davie was off in his business transactions.

"Of course, Esther must have known he was married when other people in Boston knew it," said Mr. Stewart. "But it was just a case of ordinary friendship on her part. He sent her some flowers and she wrote him some letters, and I guess some of them were silly, just like other girls write.

"Yes, I learned from her that she knew he was married to the daughter of a lawyer. The impression was that it was a case of incompatibility between Davie and his bride. Oh, it broke my heart up when she recently learned that Davie was not right. She is now home for the Christmas holidays. The failure of Davie did not hasten her trip here."

Thinks Davie Near.

Among Davie's effects at the warehouse, which are to be sold at auction on next Monday, is a small but valuable oil painting, given to Davie by Miss Stewart, while in the possession of the auctioneer there is said to be a number of letters from her to Davie.

Miss Stewart's father is wealthy and the First National Bank of Aurora, of which he is president, has assets of more than $1,250,000. It was rumored in Aurora when the engagement of Miss Stewart to Davie became known that the young broker had interested some of the rich men of that locality in his ventures.

Chief Watts believes Davie is not more than a day's journey from Boston, despite the letter received from Hotel Lara, Mexico, which Davie wrote. The letter is dated November 10, while the postmark shows it was not mailed until November 28. Watts believes Davie gave the letter to a relative who is in Mexico and had him mail it as a blind. He has telegraphed the police in Mexico City asking them to find out when Davie was at the Lara.

Davie is believed to be almost penniless, wherever he is, as he had to give up his watch, jewelry and most of his clothing to make good his bill at the Astor House, during his stay in New York. This was just before he had disappeared.

Father John's Medicine

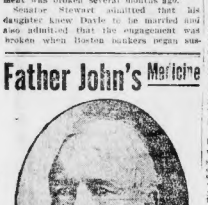

Unequalled as a Tonic and Body Builder. Makes Flesh and Strength. Cures Colds, throat and lung troubles, bronchitis, asthma, and consumption. No Alcohol or dangerous drugs

MARRY ME, MADGE

and I'll buy the ring at the nearest 1847 Rogers Bros. who make Australian gold wedding rings in their factory at Hull, Can. A special ring to refer to "Mr. & Mrs. Ogden Goelet."

WILSON BROS., Scollay Sq.

$3 GLASSES for $1
$5 GLASSES for $2

A Safe Place to Trade

Five high-class salesmen; an aided our own lenses; glasses repaired while you wait; an added bonus; glasses repaired while you wait; an added Watch Repairing. The one reliable place.

ALARM CLOCKS 50c
BUY OF US. WE ARE AGENT FOR
ROGERS' SILVERWARE
WALTHAM WATCHES
WILSON BROTHERS, SCOLLAY SQ.

EVENING TRIO BUSINESS EXCHANGE

INEBRIETY CURED.
LIQUOR HABIT, guaranteed lifelong home cure 4 days. Alcohol loses. Booklet free. D. M. Woods, 344 Wabash ave., New York, N. Y.

BUSINESS OPPORTUNITIES.
"HOW TO START AN INVENTION"—Interesting and valuable booklet, should be read by everyone before buying stocks or making an investment of any kind. Sent postpaid upon receipt of 25c in stamps or coin. Mention this paper. Publisher, 1104 F. William st., N. Y.

MISCELLANEOUS.
Sing Toons for kinds; naked for immortal, unbelievable; one of them is enough; send stamp for booklet. Box B. T., EVENING JOURNAL, New York.

PATENTS.
OUR BOOKS for inventors tell you what you want to know about Patents; how to obtain them and the most money from inventions. SCIENTIFIC AMERICAN Patent Agency, Woolworth Building, Washington, D. C. Trade-marks registered.

PATENTS Best advice and highest references. Write for free booklet. Terms reasonable. Highest references. Best services. Promptness assured. Send sketch or model for free search. Watson E. Coleman, Patent Lawyer, Washington, D. C.

PATENTS Write for free booklet. Terms low. Highest references. Best services. Promptness assured. Send sketch or model for free search. Watson E. Coleman, Patent Lawyer, Washington, D. C.

WELL KNOWN BOSTONIANS, caricatured from life. Don't miss this splendid illustrated feature in the Great City Life Section of the SUNDAY AMERICAN.

HARVARD MAN SAYS WIFE IS PRISONER

On the charge that his wife was being held against her will, Prescott H. Weber, a former Harvard man, who says he is the stepson of A. Hollis White of Boston, and son of a member of the piano manufacturing family of Webers, has caused the arrest in New York of Joseph Lawrence, twenty-seven years old, who lives at No. 340 West Forty-eighth street, New York. The New York police are now searching for Weber's wife, Mrs. Martha A. Weber.

Weber, according to the description given by himself and his friend, was a very wealthy young man up to last May. His stepfather, he says, is owner of a big tract of land in Costa Rica and is Costa Rican Consul in Boston. Last May young Weber went to New York from Boston and met a young woman who became Mrs. Weber. His family were much displeased and cast him off, the friend says.

PERKINS WILL GET CLEVELAND'S JOB

NEW YORK—J. P. Morgan & Co. announces that Edward F. Whitney and George W. Perkins will retire from the firm on January 1, 1911, and that William H. Porter, president of the Chemical National Bank, and Thomas W. Lamont, vice-president of the First National Bank, will become partners in the firm.

Mr. Perkins is said to have accumulated a fortune of $30,000,000 since starting to work in 1870 with the New York Life Insurance Company. He is stated to succeed ex-President Cleveland as a trustee of the Equitable Assurance Society, representing the Morgan stock in that corporation.

FIND MAN'S BODY ON TRACK IN CHELSEA

A man, not yet identified, was killed on the Boston & Maine tracks between Eastern avenue railroad crossing and Forbes Bridge, Chelsea, early today. His body lay at the North Grove street morgue. The man was about thirty-five years old, five feet five inches tall, weight 140 pounds, smooth face, light brown hair, wore a black suit and overcoat, white shirt, a blue four-in-hand necktie, reddish mixed stained and black stockings. The body was found by P. T. Peterson, a foreman on an extra Boston bound train.

BOSTON & EASTERN MAKES ANOTHER PLEA

The Railroad Commission, having failed to grant the Boston & Eastern Railroad a certificate of exigency allowing it to build a Boston to Beverly and Danvers road, the directors of the road today announced the Legislature to enact measures which will force the issue with the railroad board. The road asks that the Legislature enact a bill that will include a grant of corporate or other powers necessary for the management of a road such as proposed.

WAGON DRIVER HURT IN CAR COLLISION

In a collision this afternoon between an electric car and a bakery wagon belonging to C. F. Hathaway, on Mt. Auburn street, corner of Grant street, Watertown, the driver, Milton Baldwin of Cambridge, was severely bruised. He was carried to the Cambridge Relief Hospital. The wagon was smashed, and the horse was badly crippled that it was shot later at the Cambridge Veterinary Hospital.

CHARLTON'S LAWYER ASKS HABEAS CORPUS

TRENTON, N. J., Dec. 10.—Application for a writ of habeas corpus was filed in the Federal Court here today in behalf of Porter Charlton. The application was filed by S. Floyd Clark, counsel for Charlton, and was aimed to prevent the carrying out of the decision of Secretary of State Knox, granting Charlton's extradition to Italy, to stand trial for the murder of his wife.

CLUB DINNER FOR J. E. FEE

House Chairman James E. Fee, who for the past five years has served on the executive committee of the Boston City Club and who is one of its most effective members, will be tendered a dinner by that organization on Monday evening, December 12, to which all members of the club are invited.

PILES CURED IN 6 TO 14 DAYS
Your druggist will refund money if PAZO OINTMENT fails to cure any case of Itching, Blind, Bleeding or Protruding Piles in 6 to 14 days. 50c.

Jordan Marsh Company
Great Basement Store
A Store Within a Store for the Sale of the Less Expensive Lines of Goods

DO YOUR CHRISTMAS SHOPPING IN OUR GREAT BASEMENT STORE

Nowhere else will you find such a multitude of inexpensive articles for gifts—Nowhere else will you find such positive Bargains

On Sale Monday, December 12, 1910

HANDKERCHIEFS FOR CHRISTMAS GIVING
$15,000 Worth at Prices Positively Lower Than Elsewhere

Women's 17c Fine Plain Linen Handkerchiefs—*With narrow hems; a rare bargain at* **11c**

Women's 25c Fine Cross-Bar Handkerchiefs—*Here is a positive 25c value priced at* **12½c**

Men's 12½c Fine Cotton Handkerchiefs—*In plain white; selling at 6 for 50c, or each, at* **9c**

Women's Initial Handkerchiefs (*Box of 6*)
Pure Linen Initial Handkerchiefs with fancy wreath; very special price for this sale at **75c**

Men's Initial Handkerchiefs (*Box of 6*)
Initial Handkerchiefs for the Men, put up in a very attractive Christmas box; special for this sale at **50c**

Children's Handkerchiefs
Not forgetting the little folks, we offer a good variety of suitable Handkerchiefs, neatly put up in fancy boxes, selling at ..... *15c, 25c and 50c*

Women's Initial Handkerchiefs (*Box of 6*)
These pure Linen Handkerchiefs are regularly priced at 20c each. We now offer them at 15c each, or neatly packed in a Christmas box, at **75c**

Men's Initial Handkerchiefs (*Box of 6*)
A fine quality pure Linen Initial Handkerchief, made expressly for us and priced during this sale at **75c**

Women's Initial Handkerchiefs (*Box of 6*)
Initial Handkerchiefs with dainty wreath; an excellent value at 7c each, priced during this sale at **30c**

In Addition To The Above, Note The Following Wonderful Values

50c Pyrography Handkerchief & Glove Boxes
In several different patterns. Price, each **25c**

1.25 Hand Crochet Slippers
In all sizes and a variety of desirable colors **75c**

98c Renaissance Scarfs
18x54, linen centres, with drawn work, good patterns **79c**

25c All Linen Huck Towels
In both hemmed and hemstitched, good size and an exceptional value at **19c**

75c Bohemian Glass Atomizer
Containing two ounces of best violet cologne **49c**

Colgate's Comfort Sets
Containing full size package of talcum powder, dental cream (or shaving stick) and colgo soap **50c**

20c Gift Boxes of Stationery
Handsome cabinets holding 24 sheets and 24 envelopes **10c**

35c Souvenir Post Card Albums
Capacity for 200 cards; a very useful Christmas gift **19c**

4.00 Wool Blankets
Fine white wool, full bed size with borders; a pair **3.19**

3.50 Wool Puffs
Covered with best quality silkoline, 9 inch pattern border, pure wool filling **2.45**

MEN'S 3.00 BEACON BLANKET ROBES
In a Large Range of Colorings.. AT **2.48** EACH
An inexpensive practical Christmas Gift, that will be appreciated by any man.
A Genuine 3.00 value FOR **2.48**

5.00 Blanket Bath Robes
Fine quality, large assortment of colors, deep sailor collar, turn-back cuffs. Girdle around waist **3.79**

49c to 69c Kimonos
In light and dark colors, several styles; some with shirred yokes. Broken sizes **33c**

7c Unbleached Domet Flannel
Full 27 inches wide, and always a good 7c value. Price **5c**

4.00 to 5.50 Reversible Couch Covers
In a beautiful assortment of oriental and persian patterns **3.48**

33c Dresden Ribbons
Six inches wide, in stripe effects. Price, a yard **21c**

23c Satin Taffeta Ribbons
Fine quality, 4 inches wide. Choice line of colors **15c**

25c Nickel Plated Scissors
Sizes from 3 to 6 inches, good, sharp points. Price **15c**

1.00 2-Quart Fountain Syringe
Complete with tubing and full set of pipes. Price **75c**

1.50 Fancy Scarf Veils
For evening and motor wear; each one packed in a Christmas box **89c**

500 WOMEN'S NEW LONG COATS
3 Lots At Decisive Price Cuts

Including broadcloths, kerseys, fancy mixtures and plaid backs, good styles, choice materials and all well tailored

LOT 1
This assortment includes long mixtures, kerseys and cheviots, all regularly priced at 10.50— AT **6.50**

LOT 2
Included in this lot are kerseys, all wool tweeds and long broadcloths, always sold at 12.50— AT **9.50**

LOT 3
Long street coats of excellent quality —broadcloths, plaid backs and all wool mixtures—all genuine 16.50 values— AT **11.50**

THIS HANDSOME HOUSE COAT OR SMOKING JACKET
Worth $4.50 AT **3.19**
A CHRISTMAS GIFT THAT WILL APPEAL TO EVERY MAN
In blue, green, tan and maroon, fancy backed materials, with cord bound edges and cuffs. A genuine 4.50 value at 3.19.

RARE BARGAINS IN WOMEN'S DRESS HATS { No Two Alike — Late Winter Styles — All Reproductions of Favored Models
6.98 Value at 4.49 — 4.98 Value at 2.69 — 3.98 Value at 1.98

LODGE BEATEN, SAYS MAYOR

Mayor Fitzgerald says "Lodge is licked. He cannot come back."

He said this in Washington, where he has been speaking before the waterways congress, talking with President Taft and renewing his Congressional acquaintance generally. Dispatches from Washington quote interviews with him.

The Mayor heartily approves the anti-Lodge tone of Governor-elect Foss. "The proper thing," says the Mayor.

So far as Mr. Lodge's Congressional goes, Mr. Fitzgerald thinks Mr. Lodge has but a fractional part of what has been credited to him.

Replied With Emphasis.

The Mayor met many acquaintances of congress from the infants to the Washington. Most of them asked about Boston politics. The Mayor replied with emphasis. He would read. Mr. Fitzgerald's every phase. With much enthusiasm was he greeted by Mr. Murray Crane, who told his Republican friends many times that he was going to be "doing business" at the old stand in Boston hereafter. Incidentally, Mr. Crane is the Republican National Committeeman from Massachusetts, and he is keeping close to the ropes. He is also a Congressional candidate against Mr. Lodge, and he is keeping close to the ropes. He is also a Congressional candidate against Mr. Lodge, and he is keeping close to the ropes. He is also a Congressional candidate against Mr. Lodge, and he is keeping close to the ropes.

May Be a Deadlock.

Under a proportional representation will be elected to three and no more. Mr. Lodge is not popular with Republican leaders will be back, and Mr. Lodge will be left to the cold.

Mr. Fitzgerald is very much interested in the commercial and waterway problems of the United States, and extends an invitation to all the members of the congress to visit Boston. That they will accept is not. Mr. Lodge is not. Mr. Lodge is not. Mr. Lodge

DAMISS ATTERBURY AND J. A. TUCKERMAN WED

By ELIZABETH ELLIOTT.

Weddings were well to the fore among society events today and that in New York of Miss Katherine Atterbury, daughter of John Turner Atterbury, and John A. Tuckerman of Boston, was the most important as all on the schedule. It took place in St. Thomas' Church at noon and was attended by many Bostonians.

The bridesmaids were mostly for the church, the reception at the Atterbury home, No. 13 West Forty-ninth street, being for relatives only, with the usual very limited number for intimate friends.

Among the attractive girls who served in the group of bridesmaids were Miss Edith Deacon, who wells George Lee Peabody in January; Miss Beatrice Pratt, daughter of Mr. and Mrs. Joslin Davis Pratt; Miss Nathalie M. Ironbound, sister of Mrs. Frederick Kernochan; Miss Beatrice Figg, daughter of Mrs. John Turner Atterbury by her first marriage, and Miss Katherine Jones of Baltimore, Mrs. Dudley Rogers Howe of Boston, is matron of honor. Benjamin Joy of Boston was best man, and the ushers were Lloyd Hoff Chalmers Wood, Jr., Aymar Johnson and Henry Morgan of New York; Dudley Rogers Howe, Rodolphe Weld, Roger Derby, Charles Appleton and Francis R. Appleton, Jr., of Boston and Russell Sard, of Atlantic City, and Mr. and Mrs. Tuckerman are to reside in Boston.

The second wedding today of much interest to both New York and Boston was that in the former city of Miss Cindy Durant Rice, daughter of Dr. and Mrs. Clarence Rice to John Saltonstall, one of Boston's foremost bachelor club men. The wedding took place in the Church at Bedford village, in Westchester, and there were but a small number present and only a limited number of people were asked to attend the reception and wedding breakfast. The Saltonstalls also will reside in Boston.

Mr. and Mrs. Frederick T. Bradbury and George B. White have returned from New York, and are at their winter home, No. 285 Commonwealth avenue.

Mrs. Edward Pierce of No. 483 Beacon street, announced, the past week, the engagement of her sister, Miss Ann Corinne Irving, to James A. Stetson of the class of '99, Massachusetts Institute of Technology, son of George R. Stetson of New Bedford. The marriage will likely take place next June.

The engagement of a Harvard man attracting considerable interest is that of Walter Rogers Dickerman, son of Washington, but identified with the old Boston family of that name. Mr. Dickerman graduated from Harvard in '02 and is a member of the Algonquin, Harvard Chase and Merrimottan clubs, being considered one of the best-placed bachelors in capital society circles. The fiancee is Miss Edith Alexander Moffat, daughter of the late Commander Frederick A. Abercrombie-Miller and Mrs. Abercrombie Miller. The young pair has spent much of her life abroad, where she was as much admired as at home.

Mrs. William Hubbell Fisher of Cheltenham announced the engagement of her daughter, Florence, to Dr. Delbert L. Jackson of Boston. Dr. Jackson is a graduate of Dartmouth '04 and of Harvard Medical '08. Miss Fisher is a graduate of Smith College and a member of the College Club of this city.

On Thursday afternoon, December 15, at 4:30 o'clock, Denis A. McCarthy, poet and editor, will speak before the Catholic Women's League, of the Convent of Notre Dame, Berkeley street, on Celtic Poetry. In the course of his address Mr. McCarthy will give a number of readings from Irish poets past and present, including some of his own verses.

Mr. and Mrs. James C. Barr, who are at their Beacon street home entertaining Mr. and Mrs. John Lippitt Mawson of Rhode Island, will spend a part of the Winter in New York and Washington.

Miss Evelyn Curtis of Beacon street, only daughter of Mr. and Mrs. Allen Curtis, leaves for New York shortly to spend the Christmas holidays with cousins there. She is a debutante of this season, and several dinner parties are to be given in her honor later.

Mrs. Charles N. Bush yesterday presented her daughter, Miss G. K. Bush at their Longwood avenue home, Brookline, the occasion being a large reception and tea.

Mrs. J. D. Jerrold Kelley is to give a dance at the Calvay Club in New York on the 20th in honor of her debutante daughter, Nathalie Kelley. Mrs. Kelley had five daughters, Miss Muriel and Miss Nathalie, were among the guests at the recent wedding of Miss Louis Russell to Harold Mason. Her eldest daughter is Mrs. Joseph R. Russell, Jr., who will go over to New York for the dance.

Quite a number of Boston people had invitations for the reception yesterday, given by Mrs. Elsie Wright at her home, West Fifty-third street, in honor of her debutante daughter, Miss Lets Wright. The Wrights are of the Walnut Summer colony and are very well known here. A dance at Sherry's on the 21st is another of the functions being arranged in honor of the young debutante.

The date for the fancy dress dance in honor of Miss Helen Hooper, the youngest of this year's debutantes, to be given at her Beacon street home, has been changed from the 19th of this month to the 20th, so that it will not conflict with the skating carnival which Miss Sarah Crocker is giving for her debutante sister, the Misses Clara and Eleanor Crocker at the Boston Arena.

Last week Mrs. J. Francis A. Clark gave a dinner at her residence, 1041 Fifth avenue, for her sister, Miss Dorothy Bigelow, daughter of Mrs. Poultney Bigelow and a granddaughter of John Bigelow. After dinner there was informal dancing with additional guests.

Mrs. Roger Wolcott is to give a dance January 10th for her niece, Miss Prescott, at the Somerset.

WELL KNOWN BOSTONIANS, Articulated Word Life. Don't miss this splendid illustrated feature in the Great City Life Section of the SUNDAY AMERICAN.

MISS ATTERBBURY, BRIDE TO-DAY OF JOHN A. TUCKERMAN

KATHERINE ATTERBURY

MME. LIPKOWSKA HEARD AS MIMI

Lydia Lipkowska is heard this afternoon as Mimi in Boheme. The little Russian soprano made one appearance in this role last season and scored a triumph, for a diminutive, more charming and more vocally competent Mimi it would be hard to find. With her in the cast will be Constantino Rosielle, in Boheme, is one of his greatest roles. Evy Dereyne will again sing Musetta and Fornari and Marchesi will be in the cast.

At the popular priced performance that grand old standby—"Trovatore" will be sung with an excellent cast which includes Luisa Villani, Carlo Galeffi, Maria Claessens and Enrico Aresen.

IS NOTIFIED OF HUSBAND'S RESCUE

Mrs. Lawrence G. Soderberg, wife of Captain Soderberg of the barge Baroness, which was reported to have been sunk with all on board off Fire Island last month, is the recipient of a telegram from the Maritime Exchange in Cympeelown, Scotland, that the supposed crew of the ill-fated barge was picked up by the steamer Elizabeth, and landed in that country. The telegram reads: "Barque Elizabeth arrived Campbeltown, Scotland, with crew of supposed whaleback.—(Signed) D. E. Kemp."

SCORE DRIVEN OUT IN 5 FIRES

Five fires within two hours today sent the firemen through the motions of going to the rescue. A score of persons were driven into the street and rescue parties in Allerton street in the Dorchester district caused a scare in a two-family tenement house.

Two families were driven out early by a fire in a frame shed on Fremont street, Roxbury, and a fire which broke in a house on Dayton avenue, Dorchester, to steal a gas meter ran into burning fire and endangered the lives of several persons. Policemen and firemen saved even horses during a blaze in a stable on Everett street, East Boston. In some instances the alarms followed one another in quick succession, but in the case of the same fire district that responded as second alarm.

Saves Wife and Baby.

A score of persons had quite a time over the roofs or ground floor tenements when fire broke out in the rear of a two-story wooden building at No. 39 Dalton street, West End. Several were affected by the smoke and many had narrow escapes.

Dominick Martino, who lives on the top floor, was awakened to find the house filled with smoke. Snatching his three months-old baby from his crib, Martino shouted to his wife to follow him. Mrs. Martino, however, was only semi-conscious and was unable to stand. Martino seized his wife about the waist and holding the baby in the other arm dragged his wife up the stairs to the roof and made his way to the adjoining building. He then returned to the burning building and found Mrs. Rose Riot, his sister-in-law, unconscious in the hallway. He carried her also to the roof where the cold air revived her.

Two Polish families living on the third floor were awakened by the crackling of the flames. Some fled down the stairs, while others took to the roof. One of these ran to the street through the stairway fire two blocks away and sent in an alarm.

The fire started in the smokestack of the confectionery of Ellis Jacob on the first floor. A meeting was held there last night and it is thought a candle left burning set fire to the draperies.

Thief Starts Blaze.

The fires of John Peterson and 12 families living in the two and a half story wooden dwelling house at No. 9 Fremont avenue Roxbury, were endangered by the early today, owing to the carelessness of a burglar who broke into the coal cellar to store the meter.

After forcing an entrance into the building, the burglar lit a match to see his way through the cellar to the gas meter. Not knowing off the gas he removed the meter, one of the quarter variety, and departed with it, thereby permitted much gas to escape, shortly afterward and it found a clear in flames. He aroused his fellow-tenants with the alarm. The flames soon filled the fire to the cellar and the damage was less than $100. It was not until after the fire had been extinguished that it was discovered the gas meter had been stolen.

Two families living on the upper floors of the three story wooden dwelling at No. 1083 Tremont street, Roxbury, were forced to flee to the street, early today, during a fire which caused a damage of $200 to the house store of James Mee on the first floor of the building. Several narrowly escaped being overcome by smoke. All suffered from exposure to the cold.

A policeman discovered the fire and sounded an alarm. He then entered the building and after awakening the occupants assisted them to the street. The firemen succeeded in confining the blaze to the lower floors.

Fire in Lodging House.

Twelve men asleep in the four-story brick lodging house at No. 161 Court street, were driven from their beds by fire early today, but rather than expose themselves to the cold they remained in the building until the firemen had extinguished the fire. Charles F. Rolfe, who runs the lodging house, smelled smoke and traced it to the kitchen, where he discovered that a chimney was on fire. He aroused the lodgers, and turned in an alarm. When the firemen arrived they found the flames had come up through the chimney to the upper floors of the building. The lodgers were doing their best to extinguish the blaze with pans of water, but they were supplanted by the firemen, who quickly quelled the fire in the chimney.

Seven horses were rescued by policemen and firemen during a fire which caused damage of $1,000 in the two-story wooden stable of George I. Park, No. 61 Everett street, East Boston, early today.

A policeman discovered flames bursting through a rear window. He sounded an alarm, then returned to the stable and with the assistance of several persons, forced the doors. By this time the firemen had arrived. They grasped their axes through the smoke to the stable.

The horses were terrified by the flames and the firemen were delayed to lead them with blankets before they could be led out of the stable. What caused the blaze is not known. The fire started in the rear of the stable on the first floor and burned rapidly into the floor above. Several wagons and harnesses were destroyed. Several times the fire threatened to spread to adjoining buildings.

Blaze in Charlestown.

Fire caused a damage of $1,000 in the one and two-story wooden buildings in rear of 68 Roland street, Charlestown, owned and occupied by the Eagles Meat and Provision Company. An adjoining stable took fire. Thirteen horses were taken out of this stable by policemen and firemen arrived. They kept the flames from spreading beyond the two wooden buildings and the stable was only slightly damaged.

BIG FLOWER SHOW COMING TO BOSTON

Boston gets the second National Flower Show ever held in America. It will be held under the auspices and in connection with the Convention of the Society of American Florists and ornamental Horticulturists, and assisted by the American Rose, the American Carnation and a number of Gladiolus societies and the co-operation of our own Massachusetts Horticultural Society. The entire Mechanics building has been engaged and the opening day will be Saturday, March 25, continuing through the following Saturday, April 1. Over $10,000 will be offered as premiums, and all the prominent florists and growers of the country will compete, as well as the private gardeners of many of the large New England estates. Chester I. Campbell will be manager of the show.

OLNEY WILL HELP DEFEND SUGAR TRUST

Former Attorney-General Richard Olney of Boston, and John G. Jackson of Philadelphia have been retained by the American Sugar Refining Company of New York to assist James W. Beck, general counsel for the company, in the defense of the suit brought by the Federal Government for a dissolution of the company under the Sherman anti-trust law.

American Lunch & Tea Room
LUNCH 10cts to 70 S.
Dinner 70c From 3:30 to 6
168A Tremont St.,
Next door to Keith's.

BROCKTON HAS OPERA NIGHT

Music lovers of Brockton gave practically proof last night of the success that has met the efforts of the Boston Opera Company to draw attention to the desirability of the latter placed seats at the Boston Opera House. Last night was "Brockton Night at the opera, and many ever seat in the lower priced sections were excluded.

People interested in grand opera but who have considered it a luxury have owed not attend, will have their opportunity when they take the treatment given by members of the Brockton opera party. The members interested were: Mrs. Ella M. Gill, Mrs. Annie Wood, Mrs. Mary A. Chipman, Dr. and Mrs. Arthur A. Chipman, Mrs. Mary Bolard, Miss Edith Bolard and Miss Ethel Bolard. The party was chaperoned by Councilman Harry Irwin.

Mrs. Chipman, who is a member of the Brockton Opera Club and was given a seat in the orchestra at a lower price than the seats in the balcony, had a good view of the performance of the opera this evening.

Harry L. Howard, Mayor-elect of Brockton, secured the queen, but not with the club, only one seat, and he was unable to use the seat and will get in a party to attend the opera. Mayor-elect Howard said last evening: "I was surprised at the number of Brockton people who were present and they will take their seats with them.

RUSSIAN DANCERS WILL APPEAR WITH OPERA COMPANY

Pavlowa and Mordkin, the famous Russian dancers, will make their first appearances with the Boston Opera Company and will dance on the nights of December 23 and 24. As December 25 falls on Thursday and this is the only date for which the dancers could be secured, the Wednesday evening subscription night will be transferred to Saturday night, and subscribers and box holders who have tickets for Wednesday night can use them Thursday night. The Russian dancers make their second appearance of the Friday afternoon matinee, at which occasion the dancers will follow a performance of one of the shorter operas to be announced later.

Pavlowa and Mordkin were not included in the list of artists announced to the subscribers and box holders, but the management has been able to secure their services and adds them to its operatic attractions.

You see the AMERICAN everywhere—in the homes, clubs, restaurants, hotels, cars and boats.

EARTHQUAKE SHOCK RECORDED AT CAPITAL

WASHINGTON, Dec. 10.—Severe earthquake shocks, lasting from 4:04 a. m. to 7:09 a. m., more than three hours, were recorded at Georgetown University today. The seismograph shows the greatest disturbance to be at 5:30 and 6:34 o'clock. Distance to 8,000 miles from Washington and of a violent character.

W. W. Winship
71 SUMMER ST.
BAG $12.00
SPECIAL

SUIT CASE $5.00
SPECIAL
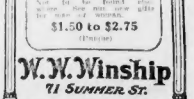
Always
SOMETHING NEW
Not to be found elsewhere. See our new gifts for men and women.
$1.50 to $2.75
(Prices)
W. W. Winship
71 SUMMER ST.

BASSWOOD LOGS Wanted
12 inches in diameter up. Good sound, fresh cut logs, about 13 feet long. Carload lots. State price, F. O. B. shipping point. Our Darling Noiseless Matches, Evergreen, Long Island, N. Y.

500 Dolls Like This FREE

Santa Claus, through the Sunday American, will give these beautiful dolls FREE to young readers of this newspaper.
If you want one of these handsome dolls
FREE
SEE
To-Morrow's Boston Sunday American
For Full Particulars
Size of doll 15 inches.
Fully dressed in beautiful, stylish clothes.
Eyes open and close.
Movable arms and legs.

Chandler & Co.
TREMONT ST., NEAR WEST.
On Sale
MONDAY
115 Suits
127 Dresses
111 Coats
Every Suit, Coat and Dress in this offering is new—never before shown and made up to sell at full price.
Values 25.00, 35.00 and 40.00
Price All
13.50 and 16.50
The Suits comprise the entire order made up for a Specialty House in Washington, D. C., and cancelled owing to late delivery. Consisting of Tailored Suits in broadcloths, serges, worsted suitings, cheviots, etc. Many in the wide wale and two-toned effects. Made to retail at 25.00, 35.00 and 40.00.
The Dresses Comprise silks, silk poplins, crepe de chines, messalines, broadcloths, wool cashmeres and serges. Street and afternoon dresses, tailored effects and semi-dress styles—all sizes—all colors. Made to sell at 25.00, 35.00 and 40.00.
The Coats were made for the same Washington Specialty House—all full length, semi-fitted styles—all in broadcloth—all in black. Ninety coats are lined throughout with Skinner satin, and interlined. Many with velvet and silk collars and revers. Made to sell at 25.00, 35.00 and 40.00.
Sale of Leather Goods
2.50 to 4.00 Hand Bags 1.00
In assorted sizes and styles, in all leathers and colors, lined with moire silk, and many also pocketbooks of silk, velvet and leather, finish and double flap.
3.50 to 5.00 Shopping Bags 2.00
In grain seal, English morocco, plain and hulled calf, walrus seal and other leathers, both self covered and contrasting, many with two inside pockets and change purse.
Sale of Jewelry
1.00 and 1.50 values 50c
Including Jewelled Hat Pins, Collar and Cuff Pins, Jewelled Brooches, Gold and Enameled Bar Pins, Barettes, Coin Purses and Jet Horseshoe Pins.
2.00 and 2.50 values 1.00
Including King's blue and other Hat Pins, Bar Pins, Rhinestone Jabot Pins, Lavalliéres, Carved Braid Pins Jewelled Brooches, Imported Shirtwaist Rings, etc.
3.00 and 4.50 values 1.50
Including Jewelled Coat Chains, Pearl and Rhinestone Bandeaux, Imported Hat Pins, Jewelled Braid Pins, Pearl Ear Rings, Pendants, Bar Pins, Brooches and Collar Pins.
5.00 and 7.00 values 2.50
including Vanity Cases in French gold, gun metal and German silver; Bill-books, Amethyst and Rock Crystal Pendants; Coat Chains in French gold and gun metal; also jewel and metric; Sterling Silver Pen Knives, Lapel pins, Brooches, Bolero Pins, etc.
Round Fitted Tea Aprons
Of Fine Dotted Swiss and French Lawn, with entirely new patterns of Swiss embroideries and Valenciennes laces. Every apron made to sell at 1.00. Price 65c
Pure Silk Umbrellas
This is the greatest sale of Silk Umbrellas Chandler & Co. have ever held up to the present time.
Women's Pure Twill Silk Umbrellas in 3.00 and 4.00 qualities, in black, navy, green and red, with mission, natural wood, sterling silver, gun metal and other handles. Sale price. 1.95

WALTHAM CHURCH JANITOR MET WOMAN NEAR GLOVER LAUNDRY

REMEMBERS THE EVENT, HE TESTIFIES BECAUSE "SHE WAS IN SUCH A HURRY."

Continued from First Page.

where she left off at adjournment yesterday. She was questioned by Attorney Johnson.

Q.—Did you ever see Mrs. Glover in the dressing room when you were at her home?
A.—Yes, when Mr. Glover was sometimes in evidence.
Q.—Did you ever see an album at the house?
A.—Yes.
Q.—Where was it kept?
A.—In the sitting room.
Q.—In the dressing room?
A.—No.
Q.—What did you see in the album?
A.—Pictures.
Q.—What kind of pictures?
A.—I guess they were of Mr. Glover's family.
Q.—Did you see any pictures of Mr. Glover?
A.—I don't remember.
Q.—Did you see any pictures of Mrs. Glover?
A.—I don't remember.
Q.—Did you see any pictures of Mrs. Glover's children?
A.—I don't remember.
Q.—Did you see any pictures of Mrs. Glover's mother?
A.—I don't remember.
Q.—Did you see any pictures of Mrs. Glover's father?
A.—I don't remember.
Q.—Did you see any pictures of Mrs. Glover's brother?
A.—I don't remember.
Q.—Did you see any pictures of Mrs. Glover's sister?
A.—I don't remember.
Q.—Did you see any pictures of Mrs. Glover's aunt?
A.—I don't remember.
Q.—Did you see any pictures of Mrs. Glover's uncle?
A.—I don't remember.
Q.—Did you see any pictures of Mrs. Glover's cousin?
A.—I don't remember.
Q.—Did you see any pictures of Mrs. Glover's niece?
A.—I don't remember.
Q.—Did you see any pictures of Mrs. Glover's nephew?
A.—I don't remember.
Q.—Did you see any pictures of Mrs. Glover's grandmother?
A.—I don't remember.
Q.—Did you see any pictures of Mrs. Glover's grandfather?
A.—I don't remember.
Q.—Did you see any pictures of Mrs. Glover's great-grandmother?
A.—I don't remember.
Q.—Did you see any pictures of Mrs. Glover's great-grandfather?
A.—I don't remember.
Q.—Did you see any pictures of Mrs. Glover's great-great-grandmother?
A.—I don't remember.
Q.—Did you see any pictures of Mrs. Glover's great-great-grandfather?
A.—I don't remember.
Q.—Did you see any pictures of Mrs. Glover's great-great-great-grandmother?
A.—I don't remember.
Q.—Did you see any pictures of Mrs. Glover's great-great-great-grandfather?
A.—I don't remember.
Q.—Did you see any pictures of Mrs. Glover's great-great-great-great-grandmother?
A.—I don't remember.
Q.—Did you see any pictures of Mrs. Glover's great-great-great-great-grandfather?
A.—I don't remember.
Q.—Did you see any pictures of Mrs. Glover's great-great-great-great-great-grandmother?
A.—I don't remember.
Q.—Did you see any pictures of Mrs. Glover's great-great-great-great-great-grandfather?
A.—I don't remember.
Q.—Did you see any pictures of Mrs. Glover's great-great-great-great-great-great-grandmother?
A.—I don't remember.
Q.—Did you see any pictures of Mrs. Glover's great-great-great-great-great-great-grandfather?
A.—I don't remember.
Q.—Did you see any pictures of Mrs. Glover's great-great-great-great-great-great-great-grandmother?
A.—I don't remember.
Q.—Did you see any pictures of Mrs. Glover's great-great-great-great-great-great-great-grandfather?
A.—I don't remember.
Q.—Did you see any pictures of Mrs. Glover's great-great-great-great-great-great-great-great-grandmother?
A.—I don't remember.
Q.—Did you see any pictures of Mrs. Glover's great-great-great-great-great-great-great-great-grandfather?
A.—I don't remember.
Q.—Did you see any pictures of Mrs. Glover's great-great-great-great-great-great-great-great-great-grandmother?
A.—I don't remember.
Q.—Did you see any pictures of Mrs. Glover's great-great-great-great-great-great-great-great-great-grandfather?
A.—I don't remember.
Q.—Did you see any pictures of Mrs. Glover's great-great-great-great-great-great-great-great-great-great-grandmother?
A.—I don't remember.
Q.—Did you see any pictures of Mrs. Glover's great-great-great-great-great-great-great-great-great-great-grandfather?
A.—I don't remember.
Q.—Did you see any pictures of Mrs. Glover's great-great-great-great-great-great-great-great-great-great-great-grandmother?
A.—I don't remember.
Q.—Did you see any pictures of Mrs. Glover's great-great-great-great-great-great-great-great-great-great-great-grandfather?
A.—I don't remember.
Q.—Did you see any pictures of Mrs. Glover's great-great-great-great-great-great-great-great-great-great-great-great-grandmother?
A.—I don't remember.
Q.—Did you see any pictures of Mrs. Glover's great-great-great-great-great-great-great-great-great-great-great-great-grandfather?
A.—I don't remember.
Q.—Did you see any pictures of Mrs. Glover's great-great-great-great-great-great-great-great-great-great-great-great-great-grandmother?
A.—I don't remember.
Q.—Did you see any pictures of Mrs. Glover's great-great-great-great-great-great-great-great-great-great-great-great-great-grandfather?
A.—I don't remember.
Q.—Did you see any pictures of Mrs. Glover's great-great-great-great-great-great-great-great-great-great-great-great-great-great-grandmother?
A.—I don't remember.
Q.—Did you see any pictures of Mrs. Glover's great-great-great-great-great-great-great-great-great-great-great-great-great-great-grandfather?
A.—I don't remember.
Q.—Did you see any pictures of Mrs. Glover's great-great-great-great-great-great-great-great-great-great-great-great-great-great-great-grandmother?
A.—I don't remember.
Q.—Did you see any pictures of Mrs. Glover's great-great-great-great-great-great-great-great-great-great-great-great-great-great-great-grandfather?
A.—I don't remember.
Q.—Did you see any pictures of Mrs. Glover's great-great-great-great-great-great-great-great-great-great-great-great-great-great-great-great-grandmother?
A.—I don't remember.
Q.—Did you see any pictures of Mrs. Glover's great-great-great-great-great-great-great-great-great-great-great-great-great-great-great-great-grandfather?
A.—I don't remember.
Q.—Did you see any pictures of Mrs. Glover's great-great-great-great-great-great-great-great-great-great-great-great-great-great-great-great-great-grandmother?
A.—I don't remember.
Q.—Did you see any pictures of Mrs. Glover's great-great-great-great-great-great-great-great-great-great-great-great-great-great-great-great-great-grandfather?
A.—I don't remember.
Q.—Did you see any pictures of Mrs. Glover's great-great-great-great-great-great-great-great-great-great-great-great-great-great-great-great-great-great-grandmother?
A.—I don't remember.
Q.—Did you see any pictures of Mrs. Glover's great-great-great-great-great-great-great-great-great-great-great-great-great-great-great-great-great-great-grandfather?
A.—I don't remember.
Q.—Did you see any pictures of Mrs. Glover's great-great-great-great-great-great-great-great-great-great-great-great-great-great-great-great-great-great-great-grandmother?
A.—I don't remember.
Q.—Did you see any pictures of Mrs. Glover's great-great-great-great-great-great-great-great-great-great-great-great-great-great-great-great-great-great-great-grandfather?
A.—I don't remember.
Q.—Did you see any pictures of Mrs. Glover's great-grandmother?
A.—I don't remember.
Q.—Did you see any pictures of Mrs. Glover's great-grandfather?
A.—I don't remember.
Q.—Did you see any pictures of Mrs. Glover's great-grandmother?
A.—I don't remember.
Q.—Did you see any pictures of Mrs. Glover's great-grandfather?
A.—I don't remember.
Q.—Did you see any pictures of Mrs. Glover's great-grandmother?
A.—I don't remember.
Q.—Did you see any pictures of Mrs. Glover's great-grandfather?
A.—I don't remember.
Q.—Did you see any pictures of Mrs. Glover's great-grandmother?
A.—I don't remember.
Q.—Did you see any pictures of Mrs. Glover's great-grandfather?
A.—I don't remember.
Q.—Did you see any pictures of Mrs. Glover's great-grandmother?
A.—I don't remember.
Q.—Did you see any pictures of Mrs. Glover's great-grandfather?
A.—I don't remember.
Q.—Did you see any pictures of Mrs. Glover's great-grandmother?
A.—I don't remember.
Q.—Did you see any pictures of Mrs. Glover's great-grandfather?
A.—I don't remember.
Q.—Did you see any pictures of Mrs. Glover's great-grandmother?
A.—I don't remember.
Q.—Did you see any pictures of Mrs. Glover's great-grandfather?
A.—I don't remember.
Q.—Did you see any pictures of Mrs. Glover's great-grandmother?
A.—I don't remember.
Q.—Did you see any pictures of Mrs. Glover's great-grandfather?
A.—I don't remember.
Q.—Did you see any pictures of Mrs. Glover's great-grandmother?
A.—I don't remember.
Q.—Did you see any pictures of Mrs. Glover's great-grandfather?
A.—I don't remember.
Q.—Did you see any pictures of Mrs. Glover's great-grandmother?
A.—I don't remember.
Q.—Did you see any pictures of Mrs. Glover's great-grandfather?
A.—I don't remember.
Q.—Did you see any pictures of Mrs. Glover's great-grandmother?
A.—I don't remember.
Q.—Did you see any pictures of Mrs. Glover's great-grandfather?
A.—I don't remember.
Q.—Did you see any pictures of Mrs. Glover's great-grandmother?
A.—I don't remember.
Q.—Did you see any pictures of Mrs. Glover's great-grandfather?
A.—I don't remember.
Q.—Did you see any pictures of Mrs. Glover's great-grandmother?
A.—I don't remember.
Q.—Did you see any pictures of Mrs. Glover's great-grandfather?
A.—I don't remember.
Q.—Did you see any pictures of Mrs. Glover's great-grandmother?
A.—I don't remember.
Q.—Did you see any pictures of Mrs. Glover's great-grandfather?
A.—I don't remember.
Q.—Did you see any pictures of Mrs. Glover's great-grandmother?
A.—I don't remember.
Q.—Did you see any pictures of Mrs. Glover's great-grandfather?
A.—I don't remember.
Q.—Did you see any pictures of Mrs. Glover's great-grandmother?
A.—I don't remember.
Q.—Did you see any pictures of Mrs. Glover's great-grandfather?
A.—I don't remember.
Q.—Did you see any pictures of Mrs. Glover's great-grandmother?
A.—I don't remember.
Q.—Did you see any pictures of Mrs. Glover's great-grandfather?
A.—I don't remember.
Q.—Did you see any pictures of Mrs. Glover's great-grandmother?
A.—I don't remember.
Q.—Did you see any pictures of Mrs. Glover's great-great-great-great-great-great-great-great-great-great-great-great-great-great-great-great-great-great-great-

ROYALTY FEARS DANCER'S EXPOSE

BERLIN, Dec. 10.—Germany stands on the brink of a social scandal compared to which Maximilian Harden's recent exposures of the "Knights of the Round Table," are tame.

Some of the most powerful families in Germany are shaking with apprehension lest Signora Maria Terragona, a Spanish dancer, be not prevented from publishing her memoirs, which threaten to expose incidents in the private lives of members of one of Germany's reigning families, of several officers of the Crown and other prominent men. Signora Terragona makes these threats in deadly earnest and will carry them out—unless the police leave her in peace.

The dancer has shown proof that she has known intimately members of almost every reigning family in Europe. She was a friend of King Leopold of Belgium, an acquaintance of King Edward of England, and an intimate of several royalties living.

The signora is twenty-nine years old and fascinating. Her first friend was an American steel magnate. Tarragona's father was from the Rhine country, her mother a Spaniard. The girl was studying Spanish dancing in Paris, when one night she returned inside she had borrowed to the leader of the orchestra at Maxim's.

Her simple appearance and evident nervousness attracted the attention of several Americans seated around a table. Two were millionaires whose names are widely known on two continents. They invited the girl to drink a glass of champagne with them. Then one took her little rain purse and passed it around the table. Each man put in the largest banknote he had. When she counted it she found 4,000.

Next day the American who had made his millions in steel visited the girl. He invited her to a famous establishment, where he bought her clothes of the very latest fashion and then took her to a jeweler's and loaded her with pearls and diamonds. These pearls she still has; indeed, she seems to possess a tender affection for her American admirer.

FRESNO MOB OUSTS "WORKERS OF WORLD"

FRESNO, Cal., Dec. 10.—A mob of citizens last night took the fight against the Industrial Workers of the World out of the hands of the police and drove the score of members of this order who are not in jail out of town. Their tents were burned and their red flags torn up for souvenirs. Those who attempted to speak on the streets were hooked down, taken to the outskirts of the city and told not to come back on pain of being tarred and feathered. An attempt to parade the flag was defeated by the refusal of the sheriff to give the keys. Members of the organization have been endeavoring to stir other workers in Fresno for a month with anarchistic speeches.

NEW SONG FREE! "I Want a Wife." Words and music from the musical comedy, "The Deacon and the Lady." Given with the SUNDAY AMERICAN.

BALL ACQUITTED ON DEATH CHARGE

CONCORD, N. H., Dec. 10.—The jury in the case of Albert F. Ball of this city, charged with the murder of Charles E. Fellows of Bow on the night of November 22, 1909, brought in a verdict of "not guilty." Ball showed no emotion. Neither did his wife, who has sat by his side during the trial. Both were confident throughout that he would be freed. Ball was immediately released.

Since John Quit Drinking

By John's Wife

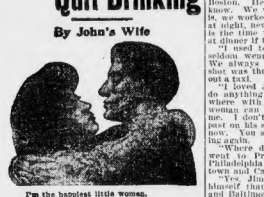

I'm the happiest little woman,
In all this little town!
And my merry laugh and singing,
Takes the place of sigh and frown,
For JOHN HAS QUIT HIS DRINKING
And is like himself once more,
And the world is just a paradise
With such happiness in store!

One day I read some verses—
"Mary's Miracle," the name,
And I sent to John a copy,
And I'll send and get the same,
So I sent for GOLDEN REMEDY,
(As sly as sly could be;
And I put it in John's supper
And I put it in his tea.

And it didn't taste a little bit;
Had no odor, so, you see—
It was considered kind of selling
For little Doctor Mc.
And I watched and prayed and waited,
(And cried some, too, I guess,
And I didn't have the greatest faith,
I'm ashamed now to confess,

And John never thought a minute,
He was being cured of drink,
And soon he's as well as any one,
It seems to my fond mind;
Just makes me cry for gladness,
I'm so proud to be his wife—
Since he is cured of drinking,
And back a man, new life.

"Since John he quit a-drinking!"
I can't say it times enough!
And hases and losides a liquor
Is what he would a poison stuff,
And when I say my prayers at night
As thankful as can be—
I pray for John the most of all—
For GOLDEN REMEDY.

Home Treatment For Dandruff

Odorless and Tasteless—Any Lady Can Give It Secretly at Home in Tea, Coffee or Food.

Costs Nothing to Try.

If you have a husband, son or brother, father or friend who is a victim of liquor, all you have to do is to send your name and address on the coupon below. You may be thankful as long as you live that you did it.

Free Trial Package Coupon

Dr. J. W. Haines Company,
418 Glenn Bldg., Cincinnati, Ohio.

Please send me, absolutely free, by return mail, in plain wrapper, so that no one can know what it contains, a trial package of Golden Remedy, as prove that what you claim for it is true in every respect.

Name .....
Street .....
City .....
State .....

Jean Mitchell, 17-Year-Old Burglar Accomplice

Boston Girl Confesses to "Polite" Burglaries Here and in Other Cities.

Jean Mitchell, a seventeen-year-old Boston girl, has confessed to the police of Passaic, N. J., of "polite" burglaries committed in Boston and other cities by herself. She implicates "Kid" Howard, who is now in a Passaic hospital. Leased wire dispatches to the BOSTON AMERICAN today relate the strange story.

Told that the "Kid" is dying from a bullet wound he received Thursday night, and that he will die without being able to make any confession for himself, the girl has revealed their past in order, as she believes, to save the "Kid's" soul.

For four hours the Passaic police tried to extract a confession from Jean. The slender seventeen-year-old girl, scarcely more than a child, stuck to a story that she and James H. Hanley, as she first called him, were innocent.

Suddenly Police Superintendent Brown of Jersey City, who was present at his "third degree," leaned forward and said gently:

"Do you know that your sweetheart is dying and won't be able to speak for himself?"

It worked. The girl blanched.

"I love him, I love him!" she gasped. "Is he dying—he is dying, you say. Well, I will tell. I'll tell you much to have him go to his grave with any black marks on his slate. I'll tell you all I know of him since he and I have been together. He mustn't die without a confession being made for him. I will tell."

Worked in Store Here.

"My name is Jean Mitchell. Yes, that's my right name. I am seventeen years old, though I may look older. Two years ago in Boston I got a job in a store. I met Jim. His right name is James H. Hanley. He told me he was a traveling salesman. He made love to me and I loved him. He said he was married and would have to wait till he got a divorce before he could marry me.

"I went with him. I might as well admit it. I didn't know he was a burglar till one night in Boston, soon after I found I loved him.

"Jim said to me: 'I've got to make a "clough" to-night. I need the money.' Then he explained. He was going to break into a house.

"That very night Jim robbed a house in Boston. He was a 'polite' burglar, you know. We worked a 'supper' trick. That is, we worked from 6 o'clock until 8 o'clock at night, never earlier, never later, for that is the time when people are apt to be out at dinner if they dine away from home.

"I used to wear a decollete gown. He seldom went out without evening clothes. We always used a taxi. When Jim was that way the first time I ever went without a taxi.

"I loved Jim better than life. I would do anything he wished. I would go anywhere with him. I love him still, no matter where with him. I love him still, no matter what he is. He was good to women can love a burglar, you say? Well, he was good to me. I don't want him to die with all the sins of his soul. That is why I tell this now. You say he must die without speaking. I'm glad.

"Where did we go from Boston? We went to Providence. Then we went to Philadelphia and worked around Germantown and Camden.

"Yes, Jim has done time. He told me himself that he had been in Charlestown and Baltimore prisons."

Shot by Sick Man.

Hanley has aliases. He is known as "Kid" Howard, Tom Wandlee and Charles Howard.

The arrest of the pair resulted from the attempt to break into the home of Theodore Tapley, a manufacturer, who is living at No. 105 Pennington avenue, Passaic. They chose Tuesday night as the time. Mrs. Tapley was out. Mr. Tapley was sick and likely to die. If all this would have been out the night have been. But for the attempt might have been successful. Even at that, the home has been have escaped, only a few months ago it was robbed four times in six months, and the manufacturer now keeps a revolver under his pillow.

Tapley heard the front doorbell ring. Before he could get to the front door he heard his visitors walk away. He spied from a window a man and a girl. Suspecting them as acquaintances, he secured his revolver and waited.

Five minutes later the man bell rang. Tapley made no noise. Then came a sharp crash from the direction of the kitchen. Tapley crept downstairs, gun in hand. In the dim light he saw a man climbing through a parlor window. Through the gloom a girl's face appeared at the window he caught sight of a girl waiting on the sidewalk. Tapley fired three times. The man fell back from the window with a curse. Then came a feminine scream. Tapley fired at the man and hold him. He saw the girl run to the man and help him walk away. Tapley was too ill and too overcome by excitement to do any more. When Mrs. Tapley came home she heard the story and reported the attempted break to the police.

The couple was then under arrest. The girl had assisted Hanley to a doctor's office, where a bullet wound in his right temple was bandaged. The physician told the girl's frantic request for a taxi. The couple were taken to the St. Mary's Hospital. The girl said they had been held up by negroes, who arrested the surgeon called in to dress the wound. The girl and finally succeeded in extracting her confession "to clear Jim's name."

ELDER IS TENDERED JUDGESHIP BY TAFT

Samuel J. Elder of Boston has been tendered an appointment as judge of the new Commerce Court, word to that effect having been wired him by one of the Massachusetts delegation at Washington, who also requested him to notify him by the President. Mr. Elder has not yet decided whether or not he will accept.

BIGELOW WEEPS IN SANITY TEST

NEW YORK, Dec. 10.—Arrested on a charge of disorderly conduct, Charles A. Bigelow, known as the "bald-headed comedian," whose songs about being "afraid to go home in the dark," were among the most popular features of the Anna Held shows for two seasons, is in the psychopathic ward in the Kings County Hospital, Brooklyn, under observation as to his sanity. He had been drinking heavily for several days and presented a pathetic figure as he sat among the "drunks and disorderlies" in Magistrate Tighe's court in Brooklyn.

Had $4,000 With Him.

Bigelow and his wife, Varella, have been estranged for some time. Mrs. Bigelow has been living in the apartment house at No. 137 Prospect park west, Brooklyn, with her father, her sister, Mme. Terrani, and her father-in-law, and it was there the alleged disorderly conduct which led to the arrest occurred last Tuesday night. Big elow and his colored chauffeur are said to have appeared at the house. Bigelow, according to the complaint, entered the cellar door, and, throwing a revolver, demanded to be taken to his wife's apartments. When refused admission he abused and threatened his wife, it is alleged, and when the door was hastily opened he shook a $4,000 roll of bills in her face, declaring:

"That is all you want me for, but you won't get a cent of it."

Broke Up Funeral.

While the rumps was going on a funeral was being held on the second floor and the services were interrupted while the forcible election of Bigelow was going on. On the following morning Bigelow's automobile was found abandoned in a snow drift a few blocks from the apartment house.

Bigelow came from England about eighteen years ago, making his debut in E. E. Price's "Little Christopher" as the detective. He has since appeared in "1492," "Evangeline," "The Girl from Paris," with Weber & Fields, Anna Held's company and lately with "Alma, Where Do You Live?" A few weeks ago he quit the last named show and took a vacation.

WEST ENDERS WANT RIVERBANK SUBWAY

The West End Improvement Society through Myron E. Pierce, president, and Thomas Trueman, secretary, have petitioned for the Riverbank subway with a station on Chestnut street. They resent the long delay in the construction of such a subway, for in the plan they say rapid transit to the downtown section and even to the making of their district a better place to live in. With the Riverbank subway and the proposed subway from Park square to Eliot Station, the West Enders say they will be satisfied.

COUNT STRIKE VOTE OF 33,700 ENGINEERS

CHICAGO, Dec. 10.—A strike vote of 33,700 locomotive engineers employed on sixty-one Western railroads is being counted in Chicago to-day. It was predicted that the result of the balloting will show that from 90 to 95 per cent. of the engineers favor a strike. The call was for an increase of about 15 per cent. and readjustment of a number of working conditions. An offer of about 8 per cent. increase was made by the railroads. This was refused and the strike referendum ordered.

FOSS RETURNS TO WASHINGTON

Governor-elect Foss is back in Washington to attend the annual dinner of the Gridiron Club, to be held to-night. The governor-elect before leaving said he had entirely recovered from his slight attack of indigestion. When asked about reassuming his "one of Ike Stitle he replied: "Oh, there's plenty of time to attend to things between now and Jan. 17. I have invitations from all parts of the United but have as yet made no plans for future meetings. I shall return to Boston probably on Monday."

RICH PACKER CUDAHY IS SERIOUSLY ILL

LOS ANGELES, Dec. 10.—John Cudahy, millionaire packer and parker, is dangerously ill here. Mr. Cudahy came West, accompanied by his son Gerald, several days ago and immediately on his arrival in Los Angeles was compelled to take to his bed at the Hotel Alexandria. Physicians say Mr. Cudahy were told by Gerald. It is said, that his father was too ill to see any one.

Only One "BROMO QUININE" that is
Laxative BromoQuinine
Cures in One Day. Grip in 2 Days
E. W. Grove's signature on box. 25c

WAGES WAR ON BEEF TRUST NEXT

WASHINGTON, Dec. 10.—Attorney General Wickersham will take the anti-Trust case to the court of last resort.

He is highly pleased over the partial victory obtained by the Government Thursday in the action against the trust which was based on evidence furnished by ex-Sam Randolph Hearst, and is now to make the victory complete. As soon as the legal preliminaries can be arranged an appeal will be taken on all the points which were decided against the Government's contentions.

Officials at the Department of Justice contend that in the ruling opposing the Temple Iron Company the Government has won a substantial victory and the action will be far-reaching in its consequences. In fact, one of them pointed out that in supplying the evidence on which to convict the Temple Iron Company Mr. Hearst has also paved the way for the eventual dissolution of the Beef Trust.

Beef Trust in the Same Fix.

The National Packing Company, which is the other name of the Beef Trust, this official declared, is similar in every way to the Temple Iron Company. Said this official:

"The Temple Iron Company, organized in 1899, which is the case of the article of combination is owned jointly by the Reading, Jersey Central, Lehigh, Lackawanna, Erie and New York, Susquehanna & Western railroads. Each railroad-road names a director. These get together and decide the policy of the Temple Iron Company as to prices, production, etc. They decide definitely for that company only, but the Government charges that in that the decisions reached at these conferences bind all the stockholding railroad and ultimately competing, and this I here is a perfect combination.

The court holds that the Temple Iron Company is a combination violative of the Sherman law, and orders it dissolved. That is the essential thing in the government's case. There seems to have been some misunderstanding of the decision, and reports have gone out that in the main it was a government defeat—so far as may be judged from information at hand, it is altogether the contrary.

Applies to Beef Trust as Well.

"The Temple Iron Company, which is declared an illegal conspiracy, stands in exactly the same relation to the authorized trust that the National Packing Company bears to the Meat Trust.

"In one case the railroads which control coal are the owners of the Temple Iron Company, and make all plans for pooling interests through its board of directors. In the other case the big packing concerns which controlled the meat business are the owners of the stock of the National Packing Company. The directors meet on the same day and when they meet around its directors' table they pool their interests openly. Its prices, etc., for that one company; but when they have agreed, they go out and enforces these prices and conditions in the management of its own company.

"The parallel is complete. The Government has won in the Temple Iron case, and the Beef Trust considers itself the victory in the Temple Iron case, if upheld by the Supreme Court, will be the precedent which will compel the dissolution of the National Packing Company, and at the same time the dissolution of the packers' combine."

Early Decision Expected.

That an early decision will be had from the Supreme Court on the appeal was also predicted at the Department of Justice. Under a rule of the court the case is entitled to special hearing, and it is the intention of Attorney-General Wickersham to advance it to a final judgment as speedily as possible.

James C. McReynolds, who urged the case for the Government as special counsel, had a long conference with the attorney-general yesterday, and at its close the following statement was issued at the Department of Justice upon the court:

"As soon as the decree is entered, the Government will appeal to the Supreme Court from so much of it as is in favor of the defendants. The case will be entitled to priority in the Supreme Court and it is hoped that it may be advanced and heard at a reasonably early date. The department, however, is gratified with the results, so far as it is favorable to the Government."

AIRSHIPS FOR ARMY URGED BY WILSON

WASHINGTON, Dec. 10. Secretary of War Dickinson, in his annual report, endorses the flying machine and recommends to Congress an appropriation to provide the signal corps with a reasonable number of the latest type of machine for instruction purposes and field work. The secretary calls attention to the fact that the entrance to Chesapeake Bay, one of the most important points strategically on the Atlantic sea coast, is wholly unfortified. At another important point—the eastern entrance to Long Island Sound—the forts and guns are needed. The total estimates for military purposes for the next year aggregate $139,674,278, which is $3,257,901 less than the appropriations for the current fiscal year.

WOMAN JURY QUICK TO MODIFY DIVORCE

SAN FRANCISCO, Cal., Dec. 10.—It took a jury of twelve women in the Superior Court just twenty seconds to return a verdict modifying to a limited divorce obtained by Mrs. Mary A. Bell from Owen A. Bell. Mrs. Bell sued for a divorce on the grounds of cruelty. The jury, which woman jurors have sat in this city,

HOLIDAY DENTAL OFFER

In order to increase our patronage during the Holiday season, we offer the following liberal inducements:

$2 TEETH $2

This Ad Is Worth $2

Cut it out and bring it with you. It is good for $2 in cash to apply on an dental work.

Gold Crowns, $3 to $5.
Gold Fillings, $1.
Other Fillings, 50c.
Gold Crowns $3, $4, $5.

PAINLESS EXTRACTION FREE

No charge for consultation or advice.

ANCHOR DENTURE PLATE NO ROCK

Dr. Thomas T. Estabrooks
A POPULAR PRICE DENTIST
597 Washington Street
Over Jordan Marsh Co. Tel. Oxford 4780.
Hours 9 a. m. to 7 p. m. Sun. 10 to 2.

KITTY GORDON ASKS DIVORCE

NEW YORK, Dec. 10.—Kitty Gordon, the beautiful English actress, who until a few days ago was the star of "Miss of Joy," Weber's theatre, and who is picture life as the Hon. Mrs. Hon. Beresford, is going to detach herself from the latter distinction if she succeeds in accomplish the deed is granted by the British's divorce courts.

The fact of another being said against the Hon. Mr. Beresford. Miss Gordon announced in her suit in the St. Francis Hotel.

Why? was asked.

"My word!" replied the actress. "Why is anyone generally. Divorce Dutt has made another woman!"

Another one—and then another—and then another and then!

Miss Gordon added that the three were London ladies, but she had started their feelings by the event of not giving their names in the sworn statements she made before attorneys, together with two Scotsmen of either witnesses, to her solicitor, William Merrick, of London.

"I've been going to divorce the Hon. Mr. Beresford for two years or so," she explained, "but he always made things up with me and I gave him another chance each time. But now I'm going to carry it through. I was informed that Mr. Merrick would be in New York to-day from London this week.

"Merrick in London will probably be offered up some over the suit, for the Hon. Beresford is a cousin of Lord Curzon, interested and two brothers another prominent Lord Curzon, interested and two brothers another prominent Lord Curzon, interested and two brothers another prominent

EDDIE MURPHY AN EASY WINNER IN BOUT IN PHILLY

BOSTON AMERICAN SPORTS

RUSSELL WILL BE THE REAL BOSS OF BOSTON NATIONALS

The Family Upstairs---They Met Mr. Dingbat's Condor and He Was Theirs---By Herriman

BIG MONEY BARREL TO BUILD UP DOVES

By SID WHIPPLE.

Now that William Hepburn Russell, known as the real owner of the Boston National Baseball Club, is operating it, "just what will he do with his new possession?"

Will he allow it to suffer for lack of money, or will he place it on its feet again? Is he a man capable of reasoning a proposition like this in the way it ought to be managed, or will he be led astray by the many meretricious things that have been done in baseball in his hands in the past—so tied up in other interests and so many other affairs that he will be unable to devote his time to the proper management of the club?

There is not one answer to these questions, but several. Mr. Russell has many financial interests, to be, therefore, will be long to spend money. He is a man of training and will not be inclined to spend all the time necessary for this purpose.

Critics "In Wrong"

When the first was announced that Mr. Russell had purchased a controlling interest in the BOSTON AMERICAN, Sunday that the club had been sold, who James Phelan admitted that he had not make the deal, and that he was merely acting as an agent for Mr. Russell. It was offered that the transaction was a secret, and while there were those, and among them were baseball writers, who refused to put credence in the story, and refused to believe that Mr. Russell was not the owner of the property, $100,000 is a pretty big sum to be handled in this way without the public getting to know the game. The terms under which the property will be turned over are not considered strange. Mr. Hardy consented to 50 per cent of the stock at the time the transaction was made, but by the time the season is over Mr. Russell will have all of this stock in his possession, having paid Mr. Hardy his share of the profits. It is the first baseball deal of the kind ever pulled off in this way, but later developments will not be surprising.

Not in Touch Much With Game.

It was stated when Mr. Russell purchased controlling interest in the BOSTON AMERICAN I said that Mr. Hardy would be retained in active charge of the baseball end of the game. Mr. Hardy has had his own ideas about baseball matters, and I have no doubt that he will continue to have charge of baseball matters, and it was possible to draw the actual conditions of the deal until the annual meeting.

Harris Statements True.

Mr. Harris was entirely correct when he said the club was not in his hands. It was not in his hands. It was stated that he had no time to devote to baseball matters, as other affairs that he will be unable to devote his time to the proper management of the club.

Mr. Russell has many financial interests, to be, therefore, will be long to spend money. He is a man of training and will not be inclined to spend all the time necessary for this purpose.

Critics "In Wrong"

When the first announcement that Mr. Russell had purchased a controlling interest in the BOSTON AMERICAN was made public Sunday that the club had been sold, who James Phelan admitted that he had not made the deal, and that he was merely acting as an agent for Mr. Russell. It was offered that the transaction was a secret, and while there were those, and among them were baseball writers, who refused to put credence in the story, and refused to believe that Mr. Russell was not the owner of the property, $100,000 is a pretty big sum to be handled in this way without the public getting to know the game. The terms under which the property will be turned over are not considered strange. Mr. Hardy consented to 50 per cent of the stock at the time the transaction was made, but by the time the season is over Mr. Russell will have all of this stock in his possession, having paid Mr. Hardy his share of the profits. It is the first baseball deal of the kind ever pulled off in this way, but later developments will not be surprising.

Not in Touch Much With Game.

It was stated when Mr. Russell purchased controlling interest in the BOSTON AMERICAN I said that Mr. Hardy would be retained in active charge of the baseball end of the game. Mr. Hardy has had his own ideas about baseball matters, and I have no doubt that he will continue to have charge of baseball matters, and it was possible to draw the actual conditions of the deal until the annual meeting.

Harris Statements True.

Mr. Harris was entirely correct when he said the club was not in his hands. It was not in his hands. It was stated that he had no time to devote to baseball matters, as other affairs that he will be unable to devote his time to the proper management of the club.

There is not one answer to these questions, but several.

HARVARD SEVEN IN OPENING GAME AT THE ARENA TO-NIGHT

BOSTON AMERICAN SPORTS

JOHNNY MOONEY IN BIG DEAL FOR NEW BOXING CLUB HERE

Mutt Tries to Give Jeff the Love Cure — *By "Bud" Fisher*

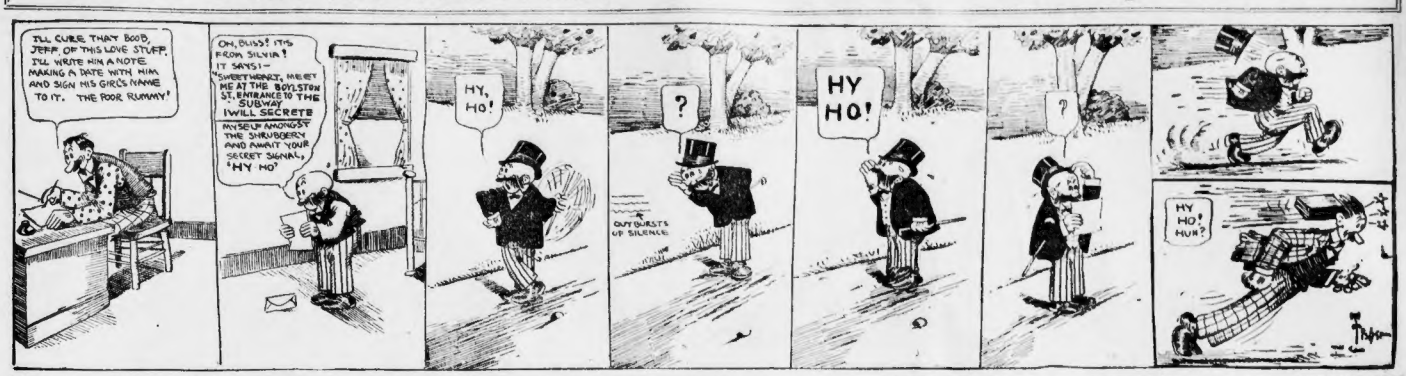
I'LL CURE THAT BOOB JEFF OF THIS LOVE STUFF. I'LL WRITE HIM A NOTE. MAKING A DATE WITH HIM AND SIGN HIS GIRL'S NAME TO IT. THE POOR RUMMY!
OH, BUBS! IT'S FROM SILVIA! IT SAYS:- "SWEETHEART, MEET ME AT THE BOYLSTON ST. ENTRANCE TO THE SUBWAY. I WILL SECRETE MYSELF AMONGST THE SHRUBBERY AND AWAIT YOUR SECRET SIGNAL, 'HY HO'"
HY, HO!
?
HY HO!
OUT BURSTS OF SILENCE
HY HO! HUH?

Your boy or girl wants a "Mutt and Jeff" Book for Christmas. Get them one! Start to-day and save 7 coupons of consecutive dates from page 2 of the American. These, with 35 cents will get you this famous collection of humorous drawings by "Bud" Fisher from your newsdealer or at 272 Devonshire St. 10 cents extra by mail. It IS the funniest volume ever published. Start now!

"WHITE MAN'S HOPE" BLOOMS EVERYWHERE

By ED W. SMITH.

O you white man's hope!

He is sprouting out in every corner of the globe.

American soil is a particularly fertile source for their growth and development.

Almost every veteran fighter in the country has one of them. Those that haven't are preparing to at the first opportunity.

Four or five of them are prominently before the public right now. Others are coming up. Only the other day the startling announcement was made that the prevailing fashion had germed itself upon Jack Johnson, the target of all the "hopes," and he had proceeded to gather one for himself.

Tommy Ryan, former middleweight champion, has one; so has Joe Choynski; Jim Corbett has several of them in view; several others are self-supported and unattached at the present time. O, yes, it's just lovely the way the new fighters with an ambition to laughout the everlasting daylights out of the man of shade are springing up all over.

'Hopes' Almost All Giants.

All of them are giants—too big, in fact, in most cases.

Ryan's man is Cou O'Kelly, a real Irishman—not one of the transplanted or hothouse variety, but one just after stepping off the old sod. Cou is a giant as far as height is concerned, but he is of trim build.

Corpulins come to this country as a wrestler, without a thought of breaking into the fighting game. One was Olympian champion, having trimmed all other nations during the great amateur carnival in London two years ago.

He was big enough, but when he landed here took on some of the real good ones it was discovered in a hurry that he was a long way from being good enough.

He happened to run into Jeffries during the latter's tour of the country. He amused Jeff, for he is a regular comedian and Jeff kidded him into believing he might make a fighter, even offering to take him West and make him a member of his training camp.

McLeod Choynski's Man.

Choynski's man is Miles McLeod, a big Missouri farmer. Joe got in touch with him through a brother who lives in Chicago, went down there to look him over, was duly impressed and now has him in a vaudeville sketch with him.

Joe says he believes the young man will make good. He has yet to be seriously put before he is Joe intends to drum into him a whole lot of ideas on the fighting game. Then he will be ready for the fire.

Johnson's man is Walter Monahan, a young Irishman from the Pacific Coast. Jack picked him up out there while he was training near the Cliff House, took a strong fancy to him, and after the Reno affair brought him on to Chicago with him. Later Monahan was offered the position of sparring partner to the champion and accepted it gladly.

Monahan Making Good.

Jack says the young fellow is making good and will improve with great strides. He likes him because Monahan likes the game and is willing to learn, something that Johnson cannot say about the other men that he has tried as partners.

In the table of measurements printed herewith of these men a good comparison with the present champion will be found.

HOW THE NEW "HOPES" COMPARE WITH JOHNSON

	John-son	O'Kelly	McLeod	Ryan
Age (years)....	32	23	25	31
Weight (lbs.)....	205	220	225	204
Height (ins.)....	6 1	6 4	6 5	5 11½
Reach (in.)....	72	79	82	71
Chest, ex. (in.)	45½	50	50	45
Chest, per. (in.)	40	45½	41	41
Waist (in.)....	35	39	39	37
Biceps (in.)....	14½	16½	16	16
Forearm (in.)....	12	14	14½	12½
Wrist (in.)....	7½	8	8	7½
Thigh (in.)....	22½	25¾	23	22
Calf (in.)....	15½	16½	16	15
Ankle (in.)....	10½	9½	10¾	9½
Neck (in.)....	17	18½	16	17

McLeod and O'Kelly overtop the others in the matter of sheer bulk, with O'Kelly perhaps the trimmer of the two. Monahan is the smallest of the lot, but as John son says, is plenty big enough, as he himself won the championship at 200 pounds flat. Monahan in strict training probably would be brought down to 195 pounds.

So pick out your favorite in the Hope Stakes!

BOXERS TO DECIDE "MACARONI" TITLE

The all-star show at the Armory Club, Tuesday next, gives promise of more real boxing than any show programmed for some time. There will be five bouts in all, three at six rounds each, and two slated for ten rounds each. The Pante-Merlano match is to settle the "Macaroni" championship, both lads being Italian. There will be action every moment when Kid Murphy of Lawrence and Young McGovern of Woburn don the gloves. Jack Leonard of Philadelphia, is well recommended, and he needs to be good to beat Tommy Furey. Two lads of French descent, Frank Perron and Morris Lemoyne, will straggle in a ten round contest; while Joe Gorman, tween Benny Kaufman of Philadelphia and Al Delmont, the local favorite, should prove a fitting wind-up to one of the best matched shows ever seen in this city.

ADD 3 ROUNDS TO MANCHESTER BOUT

Manager Malmburg of the Queen City A. C. of Manchester has added three rounds to the distance for Barrier Donnelly of Portland and Tom Sawyer of Rockland. It was the intention of the directors to cut the bouts in the finals from fifteen rounds to twelve, but on account of the members being accustomed to the old route the men will battle for fifteen rounds December 16. The manager notified the managers of the men and they have agreed to the condition. Young Labore No. 2 will be given a chance at this meeting and Young Russell or Barry will also show in one of the bouts.

SENIORS WIN GIRLS' BASKETBALL GAME

The first of a series of interclass basketball games for the championship of Woodward Institute for girls at Quincy was won by the seniors, 17 to 12. A large silver cup has been donated for the school, and will be given to the team winning the championship.

Miss Ruth Ekstrandh and Miss Frances Curtain scored all the points for the winning team, the latter making 13 of them. Miss Edith Mullen and Miss Rachel Hardwick blocked and passed for Barrier for the winning team, while the Misses Clark, Dasha and Crowther carried off the honors for the Juniors.

JACK TWIN AFTER FLYNN OR MORRIS

Jack Twin Sullivan, who knocked out Jim Stewart in New York, who is said to be the winner of the Forsy Flynn-Andy Morris bout, which is to be decided at the Colonial Club in Fall River next Wednesday night.

Twin is training at the Riverside Boat Club for several matches that he has in view. The West Side A. C. has made him an offer to meet the winner of the Flynn-Ross match, which is to be decided in the Southern city December 16. Twin would prefer to stay at home, however, for the holidays and take on the winner of the Fall River show.

FINE NEW TRACK FOR AUGUSTA RACES

JACKSONVILLE, Fla., Dec. 10.—A modern race track will be built at Augusta, Ga., This became known to-day when a delegation from the Augusta Chamber of Commerce visited several of the leading racing men here and outlined their plans. Charles Odell, the millionaire broker of Savannah is said to be interested in the scheme.

IT IS OLD

Mellow and Palatable

OLD CROW RYE

Reg. U. S. Pat. Off.

Sold only in our sealed bottles—never sold in bulk.

ALL DEALERS

H. B. KIRK & CO., Sole Bottlers, N. Y.

BIG BOWLING MATCHES MADE

By ED. COGSWELL.

In the past twenty-four hours matters have been on the hustle in bowling circles about town in arranging matches for the near future, and each one looks to be classy enough to keep the "dogs" right on edge.

The most important professional encounter was fixed between Pochler's Pets and Symonds' Specials for $150 to take place on December 20 and 27, the opening match to be at Symonds' Alleys in Lynn, and the following Tuesday the final meeting to be at the Hayward Alleys in this city.

The decision will be on the point system, four points in each match, the team winning the odd one the winners, of course. Pochler's Pets comprise of Brown, Walsh, Marrell, Taylor and Pochler, while the Lynn representatives are expected to be Cole, Burdett, Rounds, Lucia and Wilkinson.

It will be remembered that quite recently Pochler's Pets made the highest score ever made by five men, 1,631, and there has been some scurrying around to find a team capable of giving them a licking.

Next Thursday evening at the Boylston Alleys five of the best candlepin bowlers in Greater Boston will support the pick of Boston pin experts from the leading clubs.

In the candlepin aggregation will be seen Armstrong, Warren Brown, Walsh, Pochler and Goodison, called the Colonial Pets. For the Boston pins is Atkins, Fuller, Ivy Britt, Hollis and Chandler. It is expected that the Boylston Alleys will be large enough to accommodate the spectators who wish to see the sport.

On Friday evening comes the return match with Hintze's Specials and the Gloucesters at the Hayward Alleys. On the trip to fish town the Boston boys were trimmed in the King's taste and are now looking for street revenge.

Bowling Alley News

The boys had a splendid time at Marger's Alleys, Manager Walter B. Lirk setting up a good dinner, with the necessary outside fixin's. To initiate the alegs, Kirk bowled a three-string total of 401, and is now waiting for some crack to beat the figures.

Well, the Shawmut team in the Furniture League turned the trick again, taking four straight from Brooks Carroll ball seem to be a class by themselves this season. Dave Horan, the Waltz dandy, claimed a lame back from laying too much carpets the past week, hence his stumpy. He has challenged Hiller and Tuttell, after trimming them 10 pins a string. Here's luck to the "back driver."

Amongst the bowlers who hit the pins at a terrible clip in their last matches in the Church League were the following men: Bradbury, R. Heald, Pyatt, Hinger, Watson, P. Henderson, and Publicover.

Pilgrim, in the Church League, after having a poor night, rolling only 419, came back with a dandy string, 515 and 484.

What was the matter with our friend Champion in the Manchester Valley League?

John Carter Co. have not lost a single game yet in the Paper League. He has been a little off color, but now that he has struck his stride, great things are to expected in the future.

Celebrate New Year's Eve at the Hotel Plaza Rathskeller Columbus Ave. Reservations for tables and booths may be made by procuring tickets now.

Who's Who IN BASKETBALL

FRANK W. JOHNSON—No. 1.

FRANK W. JOHNSON

Frank W. Johnson, manager and captain of the Boylston Five, is well known to all amateurs and semi professional baseball and basketball players throughout the State. Has played with and captained the Boylston Five since 1904; also captain and manager of the Fenno Five.

In basketball he was captain and manager from 1897 to 1906 when the team disbanded. He then started a southern tour in 1907. Managed the Mattapan team in that league. In 1908 played with the Wilson Road team and 1909 and 1910 captained and managed the well-known Rexo Wolcotts. In an old Boston Latin player and in 1905 and 1904 was pitcher and played third base for the school team.

It will be remembered that quite recently Pochler's Pets made the highest score ever made by five men, 1,631, and there has been some scurrying around to find a team capable of giving them a licking.

Next Thursday evening at the Boylston Alleys five of the best candlepin bowlers in Greater Boston will support the pick of Boston pin experts from the leading clubs.

In the candlepin aggregation will be seen Armstrong, Warren Brown, Walsh, Pochler and Goodison, called the Colonial Pets. For the Boston pins is Atkins, Fuller, Ivy Britt, Hollis and Chandler. It is expected that the Boylston Alleys will be large enough to accommodate the spectators who wish to see the sport.

On Friday evening comes the return match with Hintze's Specials and the Gloucesters at the Hayward Alleys. On the trip to fish town the Boston boys were trimmed in the King's taste and are now looking for street revenge.

BOSTON ENGLISH BOY ATHLETIC DIRECTOR

J. E. Halligan, an old Boston English High school boy, class of '99, has been elected director of all athletics at the University of Louisiana. Halligan has been in the South for several seasons, and during this year was regarded as one of the most competent football officials in the southern district. Although having charge of all athletics, Halligan intends retaining Johnny Mayhew, the former Brown star, as football coach. Louisiana's season this year was not a huge success, but Halligan feels that Mayhew was in no way responsible.

FIVE BOUTS ON CARD AT HYDE PARK A. C.

The following card is announced for the meeting of the Hyde Park Athletic Club next Monday night: Young Yenger vs. Kid Lippe and Bennie Burke of the North End vs. Johnny Murphy of South Boston; six rounds each between local boys. Two bouts of eight rounds will bring together Young Jasper of the North End and Martin Butsikos of East Boston. Application for membership can be notained from Al Delmont, assistant secretary, No. 10 Dover street, Boston.

FOOTBALL CAPTAINCY STILL IN DEADLOCK

PITTSFIELD, Dec. 10.—The fourteen players of the Pittsfield High School eleven eligible to vote for a captain for next season's school eleven met again, but with no better success than when they gathered before to elect a captain. The two candidates in the race, each received seven votes and after several ballots the meeting adjourned.

BIG TRACK SQUAD AT ENGLISH HIGH

Sixty candidates have reported for the English High track team, Coach Cronin and Captain "Bill" Meanix announced that a few weeks of light work would be started next week. After the holidays indoor training will be held daily at the B. A. A. outdoor board track, Irvington street.

Florence HOTEL 32 Fleet St.

First-Class French and Italian Restaurant

Table d'Hote Dinner with claret wine, 75c

Served from 12 to 8 p. m.

ATTENTIVE WAITERS AND GOOD SERVICE

Imported Italian Champagne and Liquors

VELOCIPEDES

And Tricycles make ideal gifts for boys and girls. $11.00 to $20.

Everything for Sports and Recreation. Wholesale and Retail. Catalogue Free.

Iver Johnson Sporting Goods Co 165-167 Washington St., corner Cornhill.

JOHNNY MOONEY BACKS NEW CLUB

A sensation was caused in local boxing circles to-day when it became known that a deal was on whereby Johnny McGann and Johnny Mooney were to hire the hall of the St. Alphonsus Athletic Association for one night in the week during the Winter season, and would put on first class boxing entertainments.

McGann and Mooney are two of the best known promoters in New England, and the affair is sure to be a success under their management.

As at present outlined it is the intention to hold star bouts every Monday evening, and as soon as the deal is closed some rousing good bouts are sure to be seen in Roxbury.

SOCCER GAMES TO-DAY.

Boston and District League—Reserve vs. Brockton at Beverly. Boston Americans vs. McGregors at Quincy. Lynn City vs. Boston Rovers at Lynnhurst. Charlestown vs. Fore River at Charlestown. Lynn Power vs. Boston Rangers at Lynn.

Theatres.

Boston Opera House

HENRY RUSSELL, Managing Director.

Regular Prices, $1.00, $1.50, $2.00, $2.50, $3.00 and $5.00.

Tonight at 8, at Popular Prices, from $1.00 to $2.50, IL TROVATORE, in Italian, by Verdi. Music Rapid. Direct. Mmes. Fisher, Casazza, MM. Arason, Galeffi, Perini, Giaccone, Cond. Montesanto.

Monday, Dec. 12, at 8, MADAMA BUTTERFLY, in Italian, by Puccini. Mmes. Melis, Sparta, Rogers, G. Fisher, Savage, MM. Martin, Galeffi, Blanchart, Giaccone, Fabbri, Perini, Mogic, Montesanto, Cond. Conti.

Wednesday, Dec. 14, at 8, Sunday, Dec. 17, at 2, CAVALLERIA RUSTICANA, in Italian, by Mascagni, and PAGLIACCI, in Italian, by Leoncavallo. Mmes. Melis, Sparta, Rogers, Mogic, Montesanto, Cond. Conti. Mmes. Fisher, Casazza, Perini, Giaccone, Fabbri, Arason, Galeffi, Blanchart, Savage, MM. Martin, Cond. Conti.

Thursday, Dec. 15, at 8, LA BOHEME, in Italian, by Puccini. Mmes. Melis, Sparta, Rogers, Mogic, Montesanto, Cond. Conti. Mmes. Fisher, Casazza, Perini, Giaccone, Fabbri, Arason, Galeffi, Blanchart, Savage, MM. Martin, Cond. Conti.

Saturday Mat., Dec. 17, at 2, GUY OF WARWICK, in Italian.

Saturday Eve., Dec. 17, at 8, at Popular Prices, from Dollar to $2.50, RIGOLETTO, in Italian.

BOSTON OPERA HOUSE

The Imperial Russian Dancers, Anna Pavlowa and Mikail Mordkin, will be seen at the Boston Opera House Thursday night, Dec. 22, and Friday afternoon, Dec. 23.

Although these famous dancers were not included in the list of attractions announced to subscribers and the holders of the management's season tickets for the opera season, in the course of the regular season in New York on the Metropolitan Opera House stage, they will be engaged in New York on Wednesday evening, Dec. 21, and the matinee and evening performances on Thursday and Friday, Dec. 22 and 23, respectively. They have been transferred to Thursday night, Dec. 22, on which night they will appear in the ballet presented in connection with an operatic performance of Gounod's "Faust."

Seats on sale at Box Office and Symphony Chambers, Huntington Avenue, Tuesday morning, December 13.

MANAGY & HAMLIN PIANOS USED

COLONIAL Matinees Today and Wednesday at 2

MONTGOMERY AND STONE

In Charles Hoffman's Musical Comedy Success

THE OLD TOWN

Castle Sq. Daily at 2 and 8

Mr. John Craig Announces Last 2 Performances of

TWELFTH NIGHT

Prices 10c, 25c, 50c, 75c. Popular Price Matinee Wednesday. Next Week "The Love Route."

HUB THEATRE VAUDEVILLE MOVING PICTURES **10c**

HOWARD Daily Harcourt, Misses Americus and Jim dandy vaudeville bookings doing from 1 till 11.

WALDRON'S CASINO

Majestic Burlesquers

GAIETY WASHINGTON ST. NEAR BOYLSTON.

THE DAINTY DUCHESS

Daily at 2:15 and 8 P. M. Tel. Oxford 39.

Theatres.

MAJESTIC "Musical Comedy Hit of the Year"

Last 2 Times at 2 Today Tonight at 8 **Blanche Ring**

In "The Yankee Girl" with Harry Gilfoil

NEXT WEEK - Seats Now Opening Tuesday Night, Dec. 13

SIDNEY DREW

In the Delightful Farce

BILLY

From the Long Run of Success

A LAUGH EVERY MINUTE

TREMONT THEATRE Mat. Wed. & Sat.

First Sat. Mat. Today at 2

3 WEEKS ONLY

CHRISTIE MACDONALD

In Her Operatic Triumph

THE SPRING MAID

(Die Sprudelfee)

Another Addition. Transcription. "The season's most delightful novelty."—American.

BOSTON THEATRE

Tonight 8 25c to $1.50 Today at 2

JOS. R. GAITES Offers

THE GREAT SUCCESS

KATIE-DID

Made by Earl Hocking, Composer of "Three Twins" and "Bright Eyes."

PARK 7th Week Kegs, A Mats Wed. & Sat. at 2

7 Times 7 Laughs Every 7 Minutes,

Greatest Comedy Hit in 20 Years **SEVEN DAYS**

This attraction will not be presented in any other city in N. E. east of Boston.

HOLLIS Ev'ns at 8:15 Only Mats. Sat. at 2:15

NOTICE—Mr. Wilson will not appear in any other city in New England.

FRANCIS WILSON

In "THE BACHELOR'S BABY"

SHUBERT THEATRE Mat. Today 2:20 Eves 8:20

Forbes-Robertson

In 'The Passing of the Third Floor Back'

LOEW'S ORPHEUM THEATRE

Continuous—9 A. M. to 11 P. M.

High Class Vaudeville and Motion Pictures

Mat. 10c, 15c. Evening, 10c, 15c, 25c.

COLUMBIA Daily Mats A BIG HIT

THE MOULIN ROUGE COMPANY

GLOBE PICTURES VAUDEVILLE 10c

Theatres.

B. F. KEITH'S THEATRE

The Famous Paris Dime

CONEY ISLAND

Mammoth Tank Circus Stage

ELITA PROCTOR OTIS

STUART BARNES

ED. F. REYNARD

Five Other Big Features

Matinees at 2 and 7:45

Next Week—Elita Proctor Otis's Pet Circus

GRAND OPERA HOUSE Mats. Tues., Thurs., Sat. at 2

Sensational Round-Up

The Cowboy and the Thief

Evs. 8:10, 25c, 35c, 50c, 75c. Mats. 1500 at 25c

Next Week—THAIS I. 2d1t

Boxing News and Notes

The Chicopee sports have canned Jack Williams, the second who lost Pelky the bout the other night.

Jimmy Decker and Johnny Dohan meet at Baltimore New Year's Day.

Guess there will be some warm work at that all star show at the Armory Club next Tuesday.

There is a prize offered to anyone who can beat nothing about Sol Seidler's looks like a new wonder unearthed.

Jimmy Welsh will tackle tough game twice from this city. Here his manager sends him to box Patsy Bonnigan or Al Lynch next.

Fireman Jim Flynn will do better to stay in California. Last time that he was here he worked the State House to buy some second rater.

The bout at New Orleans between Jim Barry and Tom Sharkey will take place on Sunday, December 18.

It would be a wise move for the St. Alphonsus directors to place a padding under their floor.

A new club has been organized to take charge of athletics in Cambridge, and box ing is to be featured.

If someone does not give Dan Hurley of Charlestown a fight soon, he threatens to quit the game and go to work.

All persons are saying that the program at the Jeffries Club, Lynn, looks like the best staged this Winter.

BOSTON BOXER EASY WINNER

PHILADELPHIA, Dec. 10.—Before a crowd that packed Nonpareil Hall to its utmost, Eddie Murphy of Boston defeated Charlie (Young) Miller, recently of Boston, but now of this city, in the feature bout. Young Cone, the Grays Ferry light weight, was to have met Murphy, but at the last moment his manager telephoned that it would be impossible for Cone to keep the date, as he was suffering from a painful ankle. This was a big disappointment to the large crowd present.

Miller proved no match for the sturdy Boston lad, who won easily. Murphy had a considerable of both books, left jabs and right uppercuts, which worked to perfection. All of the rounds belonged to him, and he had Miller holding on several times to avoid punishment. Murphy also used a left hook to good effect.

In the last round Murphy dropped Miller with a right straight to the jaw, but Miller was up in a jiffy and bored cautiously to the end.

Amusements.

THE **GAS SHOW**

Exhibition of Modern Gas Lighting and Gas Appliances

Mechanics Building, Huntington Ave.

Dec. 7th to Dec. 13th

INCLUSIVE

Special Features — Operating Mantle Making Exhibit, Music by the Fadettes Orchestra of Boston, Italian Marionettes, Moving Pictures.

Open From 10 A.M. to 10 P.M.

HOCKEY TONIGHT

Boston Arena

St. Botolph St. and Mass. Ave.

Harvard Varsity vs Boston Hockey Club

Boston players all former Harvard stars. ALSO SPEED RACES & FIGURE SKATING

Admission with Seat 50c

(4000 Seats)

REGULAR SKATING AFTER MATCH

Tours and Travels.

JOY LINE 240 BOSTON TO NEW YORK

Via Rail and Boat. Daily Except Sunday. NEW MANAGEMENT, IMPROVED SERVICE. Ticket Office, 214 Washington St., Boston.

If Santa Claus Were Poor

By JAMES J. MONTAGUE

WHEN kids get sick along our street, sometimes rich ladies call
An' tell the mothers they had ought to not have kids at all,
Because they let 'em go to school in ragged shoes an' clo's
An' get 'emselves all wet an' chilled the days it rains or snows.
They say the mothers ought to learn a book they call hygeen
Because a kid could not get sick if he was just kept clean.

AN' then sometimes poor ladies come, an' bring in milk an' meat,
An' do the housework so's to give the mothers time to eat.
Or sit beside the kids that's sick, an hum a little song
An' never tell the mothers that they're doin' things all wrong.
An' when they go they always take as well mon home for meals,
For when a lady's poor she knows just how a mother feels.

WHEN dad ain't got no job sometimes a gentleman is sent
To see him, from a fine big house they call a Settlement
He tells the old man all about the big mistake he made
In carryin' the hod instead o' learnin' some good trade.
He says that speshalty's the thing, and when a man don't know
To do one thing an' do it well, he'll never stand no show.

AN' then a poor man in our street he comes around at night
An' says that luck is pretty hard, but it'll change all right
He'll ask around among his friends who need good men like dad
An' fix him up just where to get the best job to be had.
An' then he takes a dollar out, an' stutters, an' says "When
You've got good steady work, old man, why pay it back again"

I GUESS that fellow Santa Claus was always well fer do
An' never thinks of kids like us at Christmas time, don't you?
For only people that is poor, like them along our street,
Can know that when you're hungry all you want to do is eat
An' no kids needs a Christmas, an' we'd get one, I am sure,
Just like the rich kids always does—if Santa Claus was poor

The Pretenders

By ELLA WHEELER WILCOX

Copyright, 1910, by American-Journal-Examiner

A FAMILY, consisting of a mother and two daughters, sojourning at a Winter resort hotel, furnished the entire guests a continuous performance of snobbishness and exclusive manners.

Good-natured women, with an extensive wardrobe, a motor car and a chauffeur, seemed to feel that the entire hotel was their private property, that the attendants were their private servants, and that the other guests were interlopers, or mere insects, existing in the sunshine.

In some of the people the attitude of the family toward the rest of the world was not so amusing, to others it was aggravating, and to a few it was an inspiration.

The rich and mature people with small knowledge of the world or of humanity fawned most upon these women and seemed to feel elated and uplifted if they received a gracious word or nod.

To rise in their notice or rise as some of the guests of less force chanced to be in the intricate American social system, was amusing. Making a casual inquiry regarding their social status, in consulting tactful friends developed.

The result which failed to attract the leading social power in the distant hotel resort to some new victim, was regarded as a social error.

The mother and her two daughters were "undesirable."

They held no place and wielded no influence where they were known.

It is a curious fact that in such conditions exist wherever a man or woman assumes the position of great superiority to ward strangers.

Real Worth Is Modest

The people of real worth, real character and real power are invariably modest and unassuming.

They are not afraid to make inquiries because they know the social standing of those with whom they converse, and because they know the world accords to them all the necessary deference due to a thinking human being.

Confident of their own position at home they are not afraid to impress others with their exclusiveness.

It is the poor and humble who are expert to find cross purposes, but not kingdom.

Nobodies at Home

Something has been a real issue now of the guests of this hotel chanced to be in the interior American city of Kansas or Nebraska.

Making a casual inquiry regarding their social status, in consulting tactful friends developed.

The result which failed to attract the leading social power in the distant hotel resort to some new victim, was regarded as a social error.

The mother and her two daughters were "nobodies."

They held no place and wielded no influence where they were known.

It is a curious fact that in such conditions exist wherever a man or woman assumes the position of great superiority to ward strangers.

Real Worth Is Modest

The people of real worth, real character and real power are invariably modest and unassuming.

They are not afraid to make inquiries because they know the social standing of those with whom they converse, and because they know the world accords to them all the necessary deference due to a thinking human being.

Confident of their own position at home they are not afraid to impress others with their exclusiveness.

It is the poor and humble who are expert to find cross purposes, but not kingdom.

The Coronation

By Nell Brinkley

Copyright, 1910, by American-Journal-Examiner

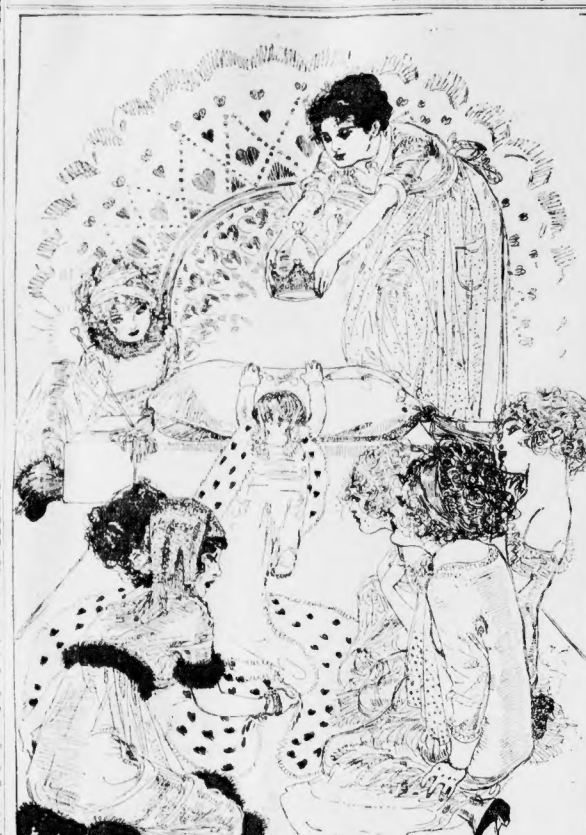

And the one chosen to crown Love was the Homemaker and Mother, with whom Love was service.

ONCE upon a day when the world was young, the good folk who inhabited it were concerned greatly with the business of choosing a king. Several kings had they raised up to rule over them from time to time, but none of the kings so raised up gave satisfaction to the folk of the wide country called the world and they were deposed. And then arose of the kings raised up to rule over the folk were Prudence and Vanity and Common Sense and Friendship and Gold and Fear, and many others. And the last of this long line of kings had been deposed and a new king, the little god of Love, had been chosen to rule for all time, because he united all the folk of the country called the world.

And the day came for the crowning of the little king, the great coronation and the womenkind of the folk who lived in the country called the world took this occasion unto themselves

To choose each one of them wanted the honor of crowning the new king, Love, claiming a special fitness for it because of some service they had done in the cause of Love. And the stenographers and the society ladies and others who esteemed themselves the gentlefolk of the country debated the question, each putting forward her claims.

When the debate was at its height, and when the hour for the coronation had come, the one who was to crown Love not yet been chosen. The assembled claimants decided to let Love himself choose the one who should place the crown of the country called the world upon his head.

As Love was about to make his choice there entered into the throne room a woman, as, plain-seeming enough, but to Love's experienced eyes, beautiful, and without hesitation Love chose her, because she immediately knew her cause, for she was a wife and a mother, and with her love was service and service was love. She had been delayed at home by the duties of little kiddies, and her surprise was great when she became the central figure in the great coronation, when she expected to be only a spectator.

And so Love was crowned king of the great, wide country called the world, and long will he reign supreme and the rule of his reign will be service for the loved one, both from the womenfolk and the menfolk of the country called the world.

The Too Ingenuous Ingenue

By DOROTHY DIX

ACCORDING to the newspaper dispatches, a rich young girl in Chicago has been so carefully secluded from the world and protected from men that she has never in all her life even been out on the street without a chaperon, or held a conversation with any man except her father.

This young woman is to be taken out of her satin-lined Adamless Eden prison and introduced into society this Winter, and here's betting dollars to doughnuts that she goes mooneyed and is a very fool of love. Her parents will be lucky if she doesn't make eyes at the ashman and elope with the chauffeur.

When one sees the fly and dip little girls all about us—premature little women—who are indulging in flirtations with callow bobadeboys at an age when they should be playing with their dolls, one understands the disgust which made a mother feel that she wanted to keep her own daughter unspotted from the world. Nor can one wonder that the only way that the mother saw to achieve this end was to follow the foreign fashion, which keeps a girl hermetically sealed up in a sardine tin, as it were, until she is grown.

She Becomes Indiscreet

This method appears to work out well enough with French girls, who like canary birds, have been bred in cages so long that they probably don't mind it, but it doesn't succeed with the American girl. She is made of sterner stuff. She is a fledgling of the eagle, and when you imprison her something is mighty apt to break. Furthermore, when she does get her liberty for which she has been striking and breaking her beart, she goes mad with it, so that there is no restraining her.

There is no other way that is so sure to make a girl indiscreet as to over-chaperon her. Stolen waters are proverbially sweet, and there is not a girl living with a grain of spirit or love of fun in her that would not find an unbolting by outwitting the dueana who is spying upon her. The moments for the reckless pranks of boarding school girls and explains why such girls often get involved in vulgar scandals, that would be repulsive to them, themselves, under other conditions. They make eyes at the postman, if he is good looking; they wave to strange men on the street, they write compromising letters to unknown correspondents, simply and solely because it is forbidden.

All of us want to keep our little ewe lambs as white as snow, but, as a matter of fact, we can't do it by watching them. That job has to be attended to by the little lambkin herself, and the best that we can do is not to keep her in ignorance of the fact that there are pitfalls around that will stain her fleece, but to point out the pitfalls and the mud to her and to teach her how to skip nimbly and neatly by the aides without getting any stains upon her, or so much as soiling the soles of her feet.

Her Best Chaperon

The best chaperon that any girl can have is a good working knowledge of life, and high moral principles, and an exalted sense of honor. These are not learned in a boarding school, nor are they acquired under the watchful eyes of a governess. Only a mother can instil them into the breast of her daughter, and if, she does this, line upon line, and precept upon precept, and example upon example, from the hour that she first begins unfolding the story of life to the little girl at her knee, she won't need to worry about playing sheep dog to that daughter when she is grown.

That girl will know how to conduct herself with dignity and propriety anywhere on earth. She will be thrice armored in her own virtue, and a whole regiment of chaperons, with a hundred eyes each, could not protect her as well as she can protect herself. She is ten million times safer than the flabby souled little ingenue who has been kept ignorant of the world, and who relies for protection on somebody watching her and keeping her out of trouble.

Furthermore, any woman who thinks that she is safeguarding her daughter from love entanglements by keeping her from all association with men needs to have her own head operated on for the shilles. There is no other things on earth to which distance lends as much enchantment as it does to a man. Any sort of a creature in trousers becomes a hero, a demi-god, if he is far enough off for you not to be able to get a good line on his weaknesses and failures.

No Masculine Halo

There are no girls so idiotically romantic and sentimental as those who are brought up in strictly feminine households, and who grow up looking upon man as a fearsome and awesome being. Such a girl is dead sure to fall in love with the very first man who looks at her, and to marry anybody that asks her.

On the other hand the girl who has had no mystery made of the opposite sex, sees men without any halo surrounding the masculine brow, to her every man to her is a figure of romance. She doesn't dress every day of the week up in her imagination in the jeweled cap of a Hussar, or sun a Sir Galahad in every ancestral young curate.

She has known men all of her life, and had most of the illusions about them knocked into a cocked hat, and has learned the measure of their strength and weakness, their vanities and foibles, their good qualities and their bad, and while this does not keep her from falling in love with some particular man, it does prevent her from being one of those silly females who are man worshippers and always chasing men down.

The moral of all of which is that if you want to make a girl put an overcultivation on men, and be unable to discover sex appeal, if you want to make her crazy for admiration of men, don't let her have any men to admire. If you want to make her ready to climb out of the window and go off with the unprincipled rascal who happens to have big dreamy eyes and a black mustache, just cut out romance from her life and keep her under the watchful eye of a governess until she is twenty.

Hog and girl notwithstanding may be silly enough, but call love is like having the measles early in life. It protects you against having a fatal case later on.

Jolly Christmas Games

FOR the many jolly gatherings of Christmas week a game or two may be in order. Here are some that will help the young folks have a good time, if a change is desired from dancing, cards, and the usual amusements.

Let one of the party go out of the room and choose something from three objects, and these respectively One, Two, and Three. These objects may be either persons or things, or a combination of both. Choice is not limited in any way. When they all be asked what he will do with Number One, then with Number Two, and so on. If the answers be such that no possible in connection with the object represented by the name object or person represented is sent out to guess what number is meant. If not, he must go out again.

For instance, Independence Hall is chosen for Number One. Roosevelt for Number Two, and Three for that jumped over the moon for Number Three. If in answer to "What will you do with Number One?" he replies, "I will paint it pea green," he is dismissed. If to Number Two, "I will write a poem about it," he must go out again, and to Number Three, "I will jump over the moon," he will be admitted, as for instance, if in answer to "What will you do with Number One?" he replies, "I will paint it pea green," and

Desperate Desmond

A Continued Picture Drama of Love and Hate, with a Thrill in Its Every Picture

THERE HE IS, ADMIRAL! WITHOUT SWEETHEART ROSAMOND!
I FEAR NOT FOR MY PROUS BEAUTY!
GET THE BIG GUNS READY, MEN, AND DEMOLISH THE VILLAIN DESMOND!
YOU CUR!
THEY WON'T DARE FIRE ON ME WHEN THEY SEE MY SCHEME!
STOP THAT IS UNCLE SWEETHEART ROSAMOND! MUST NOT BE SACRIFICED
HA, HA, HA! TO GET ME THEY WILL HAVE TO KILL YOU, HA, HA, HA!
WE'VE GOT AN OLD MORTAR THAT WILL SURE PLUMB SCARE RAMAE
I KNEW CLAUDE WOULD SAVE ME!
NOW FOR A DIVE WHILE THEY SMASH OF
THEY'VE SMASHED THE YACHT BUT THE BOOM ON THIS SAIL WILL HOLD ME UP WHILE I ESCAPE WITH ROSAMOND!

Here's where Desperate Desmond is up against it. He's some blackbeard, but he is not in the same class with the United States Navy. To be sure, Claude hasn't got the whole navy with him, but even the U. S. Dreadnought alone ought to be able to cope with a villain of Desmond's extremely low caliber.

The only trouble is that Desmond is such a crooked fighter. He's liable to spring some low down subterfuge which those navy fellows like those navy guys are at a disadvantage. They're not used to that rough stuff. When they want to shoot a man up they write him a polite note about it.

Furthermore, they wouldn't think of making war on a man, or a fleet, like Celatre would stand for it, which he now wants to get Desmond, he wouldn't have a half of Celatre's navy. The more phony pulls it might be different, but all her hair was grown on the premises.

Fortunately the admiral has an old-fashioned mortar aboard. It's always handy. The advantage of a mortar is that you can shoot up in the air and hit your man on the bean when he isn't looking. But it must be aimed very carefully.

Desmond is a wild hand at the shell game. He knows just when to duck. If class enthusiasm is to get even with a cowardly cur like Desmond, and it's still worse when your don't get him. But Uncle Sam pays the bill, so who cares? Will their capture Desmond in the next picture? We refuse to answer. Buy Monday's paper and see for yourself.

Percy the Press Agent

The Show Girl Would Like to See the Boy de Boolong

By HANK

"I WISH I could see the Boys de Boolong and the Champs Delicioso," said the Show Girl with a sigh as she toyed indifferently with a plate of beans in the Cafe des Enfants.

"I guess I can get a couple of seats," replied Percy generously. "Where are they playing?"

"Stop your kidding," said the Show Girl. "I mean those beautiful French explanieys that they have in Paris."

"Oh!" exclaimed Percy. "You mean you'd like to travel?"

"Such intelligence," commented the Show Girl. "How did you ever guess it? Of course, I'd like to travel. This town is getting on my nerves. I've got some friends that just made a trip all around the place and the things they seen were wonderful."

"Well," said Percy, "let's suppose that you had a lot of dough, where would you like to go?"

A Wide Open Place

"Monte Carlo and the Boys de Boolong," said the Show Girl enthusiastically, "I sure would like to hit the wheel in Monte Carlo. That must be a great place. You don't have to worry about no cops knocking the crown down with an axe and hauling you off to the judge. No, sir, you can pawn your socks and do what you want in your money."

"You spend your money here just the same," said Percy. "Only you can't get into a dry goods store without going for it there. I should think you'd be better satisfied to buy things for your dough than to hand it all to a croupier."

"A croupier, what's that," asked the Show Girl.

"That's the guy in Monte Carlo who hauls your money across the table with a little wooden rake," Percy explained.

"Here" exclaimed the Show Girl, "I thought you were talking about a disease. That's a fierce name to have to carry around. Another place I'd like to see would be Napoleon's Tomb."

"What's the matter with Grant's Tomb and Mount Vernon in this country?" asked Percy.

"Oh, they're all right, but they aren't as distinguished a tomb as Nap's," said the Show Girl. "You see Nap was built for looking."

The Places She'd See

"You ought to have your generals made to order for you," remarked Percy. "Well, where else would you go if you had money?"

"Oh Africa, Australia and Siberia," the Show Girl told him.

"Siberia?" exclaimed Percy. "What could you want to go there for?"

"I'd like to see the convicts," said the Show Girl, "with the Czar standing over them with a whip. I'd just like to tell him something, the brute. Just think what a sight that must be. The Czar, dressed in his fine ermine robes, with a crown on, ordering them poor convicts around in the snow. If I was President Taft I'd send that Czar to Sing Sing. He don't got no right to live."

"You must have the likes that a Czar is like a boss in a sweatshop," said Percy. "The Czar doesn't wade around in the snow. He's too busy seeing that his hens don't dress up his ballet-proof shirts right or trouble don't pound you. What would you do in Africa?"

"Ride an Arab sleed around the desert, chase lions and maybe shoot a few," she said.

"Yes, and you'd probably try to do it all in a bobble skirt, too," said Percy. "Better come to life and finish your beans. Better come to life and finish your beans. You're getting cold."

"Say, Percy," asked the Show Girl suddenly, "could you lend me a nickel?"

"Sure, what for?" replied her companion, her traveling excuses," said the Show Girl, "I left my subway tickets home."

A romance which shows that hustle existed even in the days of chivalry.

Sir Folding Bedlivere, despite the enormous weight of his armor, vaulted upon the back of his gigantic warhorse and spurred forth in search of adventure.

In the days of chivalry this was quite a customary proceeding. Nowadays he who goes forth in search of adventure usually finds himself being arrested, or pinched, to the vernacular has it. (Eds.)

No sooner had he crossed the portcullis than a sinister bastion came into sight, but Sir Folding, with a single blow, cleft the caitiff's head from his shoulders.

Greatly comforted by this deed, the good knight found it upon his way.

Presently he was opposed by a donjon but, no wig dismayed, Sir Folding ran the horse animal through and through with his broadsword. By this feat the knight derived his title of the Donjon Dinghot meaning one who sorely dings and bats any wicked donjons that he may encounter.

In his moment of victory Sir Folding was faced by a score of lusty knaves, and although it was not yet nightfall, never believe he left.

But the blows of the ensuels upon his armor rang like strokes upon a gong, and in a few moments help arrived and the knight was taken home, where his wife made him change his damp armor to avert a cold and where Sir Folding Bedlivere ever after remained in what peace a married knight may know.

WALTER SCHOPP, PSYCHOLOGIST

Tells which the new detective is shown baffling the old-fashioned criminal.

Schopp was a psychological detective.

"In other words, he did not believe in visiting the scene of a murder and examining the legs of the table with a set crosscope and measuring the area of the carpet with a petrometer. Schopp simply sat in his office and reasoned about the crime he might be investigating, and from their replies judged their guilty knowledge.

Schopp was coming from the subway when I saw him.

"Anything doing?" I asked it an the Dr. Watson fierce to his friends questions).

He made no reply.

Suddenly he stopped an old man who was making his way to the subway and said:

"Pearls."

Then I knew Schopp was on the great Vanmorgan pearl robbery.

The old man said nothing.

"Robbery," said Schopp.

The old man made no reply.

"Jail," added Schopp.

The old man shook his head and said, "I am deaf."

Schopp looked distressed.

He produced a pearl and a piece of paper, but before he could write a word the old man had gone down the steps of the sub way.

"Psychology cannot compete with deaf mutes," he said, with an air of finality.

And, so far as I can see, he was right.

BOSTON'S BEST STORIES. Read them to spice your appetite for ALL THE NEWS. You get both in the SUNDAY AMERICAN.

The Red Corpuscle

By WEX JONES

THE Red Corpuscle has taken a place in the affairs of the city. Copies of every number are mailed to Police Commissioner O'Meara in the hope that the enormous amount of action contained in our pages will inspire him to action.

Mr. Smith writes from Brookline: "Your magazine is too fast. When reading some of the stories I completely lose my breath, and, as my heart is weak, I am afraid serious harm may result. Send me it only in your action." Of course, we can't comply with Mr. Smith's request, but for his benefit, and that of thousands of others, we have at great expense prepared the following directions for training the lungs to stand the strain of our stories:

On arising walk out into the street.

Walk out a section of it that seems more or less pure.

Take a large chunk of it.

Keep on doing this until the lungs feel as if they were about to burst.

Do not let them burst, but exhale the air slowly.

Repeat this until you are dizzy.

After six months of this you will find that your lungs have become so elastic that you will take your breath away.

THE KNIGHT OF THE WALLOPER

A romance which shows that hustle existed even in the days of chivalry.

Sir Folding Bedlivere, despite the enormous weight of his armor, vaulted upon the back of his gigantic warhorse and spurred forth in search of adventure.

In the days of chivalry this was quite a customary proceeding. Nowadays he who goes forth in search of adventure usually finds himself being arrested, or pinched, to the vernacular has it. (Eds.)

No sooner had he crossed the portcullis than a sinister bastion came into sight, but Sir Folding, with a single blow, cleft the caitiff's head from his shoulders.

Greatly comforted by this deed, the good knight found it upon his way.

Presently he was opposed by a donjon but, no wig dismayed, Sir Folding ran the horse animal through and through with his broadsword. By this feat the knight derived his title of the Donjon Dinghot meaning one who sorely dings and bats any wicked donjons that he may encounter.

In his moment of victory Sir Folding was faced by a score of lusty knaves, and although it was not yet nightfall, never believe he left.

But the blows of the ensuels upon his armor rang like strokes upon a gong, and in a few moments help arrived and the knight was taken home, where his wife made him change his damp armor to avert a cold and where Sir Folding Bedlivere ever after remained in what peace a married knight may know.

WALTER SCHOPP, PSYCHOLOGIST

Tells which the new detective is shown baffling the old-fashioned criminal.

Schopp was a psychological detective.

"In other words, he did not believe in visiting the scene of a murder and examining the legs of the table with a set crosscope and measuring the area of the carpet with a petrometer. Schopp simply sat in his office and reasoned about the crime he might be investigating, and from their replies judged their guilty knowledge.

Schopp was coming from the subway when I saw him.

"Anything doing?" I asked it an the Dr. Watson fierce to his friends questions).

He made no reply.

Suddenly he stopped an old man who was making his way to the subway and said:

"Pearls."

Then I knew Schopp was on the great Vanmorgan pearl robbery.

The old man said nothing.

"Robbery," said Schopp.

The old man made no reply.

"Jail," added Schopp.

The old man shook his head and said, "I am deaf."

Schopp looked distressed.

He produced a pearl and a piece of paper, but before he could write a word the old man had gone down the steps of the sub way.

"Psychology cannot compete with deaf mutes," he said, with an air of finality.

And, so far as I can see, he was right.

BOSTON'S BEST STORIES. Read them to spice your appetite for ALL THE NEWS. You get both in the SUNDAY AMERICAN.

Lysander John's Home Life

By FRANCES L. GARSIDE

"I AM glad we are to spend the evening at home," said Mrs. Lysander John Appleton to her husband.

"It will be so nice to have a quiet evening of peace and harmonious lifelong together."

Then she picked up a newspaper while her husband, with a grunt of satisfaction, began her intention to read would give him an opportunity to do the same, picked up another.

Twelve killed in an automobile wreck, read the wife. "Don't that just awful," she said but her husband paused to a row first article of that, will you, Lysander John," she started out full of fire and with tears swelling high and had his head smashed in as pulp. Dear me, does anybody just think what it must mean to a woman to have her husband brought home mashed like that?"

There was silence for five minutes and then Mrs. Appleton screamed.

"It is just too horrible to read," she said. "Just after your paper while I read it. A man went crazy and killed his wife and eloped with the cook. You men are getting worse every day. To take a cook and a married one at that. That poor, dear wife! My heart bleeds for her."

Silence this time for three minutes and then a series of terror Lysander John fell off his chair.

"War with Mexico," wailed the wife, looking for her handkerchief. "And my poor second cousin Hiram Appleton's only son a sailor in Vienna. If her husband joins the Texas Rangers and he will, because he is a man and selfish she will be left to the mercy alone and the Mexicans will come up and murder her."

When Mrs. Lysander John looked up from her paper a few minutes later with the tears running down her cheeks because an Austria-a session had been attacked in China, she found herself alone.

The quiet evening devoted to peace and harmonious thinking had proven too much for her husband and he had sneaked off to bed.

Christmas Helps

CHILD'S GIFT

I KEEP the comic part of the SUNDAY AMERICAN all year around and at Christmas time I paste a piece of cardboard and some white rags and cut any size, then I paste the pictures on and make a book for each kind then I make small holes in the middle and draw a ribbon through and make a little bow at the top. You should varnish with thin varnish to suit taste.

TO CLEAN SILVER

FOR washing silver put half a teaspoonful of ammonia into suds; have the water luke warm quickly, using a small brush and soft sponge and dry with a chem flour towel, then rub dry with a chem flour towel, then rub dry with a soft piece of flannel. This will make the silver lustrous brilliant, requires no polish and consists of terrey Lysander John will fill on his chair.

WHEN FRYING DOUGHNUTS

WHEN frying doughnuts success depends largely on having the fat at just the right heat. Drop a match quick into the hot fat and if it burns it is hot enough to fry doughnuts.

THE RAJAH'S DIAMOND

A New Series of Private Florizel's Adventures in "New Arabian Nights," by ROBERT LOUIS STEVENSON

(Continued).

THE manner of Prince Florizel and the ex-dictator of Paraguay, aptly fitted with his part in the dis course. The dictator indulged in brutalities alike of speech and gesture; his hand opened and shut and fell roughly on the table, and his voice was loud and bendy.

The prince, on the other hand, seemed the very type of urbane docility and quiet; the least movement, the least inflection, had with him a weighter significance than all the shouts and pantomime of his companion, and if a stranger, as must frequently have been the case, he described some experience personal to himself, it was so aptly disinsinuated as to pass unnoticed with the rest.

At length the talk wandered on to the late robberies and the Rajah's diamond.

"That diamond would be better in the sea," observed Prince Florizel.

"As a Vandeleur," replied the dictator, "your highness may imagine my dissent."

"I speak on grounds of public policy," pursued the prince. "Deeds so valuable should be preserved for the collection of a prince or the treasury of a great nation. To hand them about among the common

Or, the Diamond's Trail

"It is true," replied Vandeleur. "I have hunted most things, from men and women down to mosquitoes; I have dived for coral; I have followed both whales and truffles; and a diamond is the tallest quarry of the lot. It has beauty and worth; it alone can engage the ardours and sustain the chase. At this moment, as your highness may fancy, I am upon the trail; I am sure knack, a wile experience; I know every stone of mine in my pocket-book as thou as a shepherd knows his sheep; and I wish I may die if I do not recognise every one."

"Sir Thomas Vandeleur will have great cause to thank you," said the prince.

"I am not so sure," returned the dictator with a laugh. "One of Vandeleurs will. Thomas or John—Peter or Paul—we are all apostles."

"I did not catch your observation," said the prince with some disgust.

At the same moment the waiter informed Mr. Vandeleur that his cab was at the door.

Mr. Rolles glanced at the clock and saw that he also must be moving; and the coincidence struck him abruptly as unfortunate, for he desired to see no more of the diamond hunter.

Much study having somewhat shaken the young man's nerves, he was in the habit of traveling in the most luxurious manner; and for the present journey he had taken a coupe in the sleeping carriage.

"You will be very comfortable," said the guard to the prince, as he unlocked a compartment, and only one old gentleman in the other end."

It was some upon the hour, and the tickets were being examined, when Mr. Rolles heard his other fellow-passenger ushered by several porters into his place, declaring there was not another inch in the world whom he would not have preferred—for it was old John Vandeleur, the ex-dictator.

The sleeping carriages on the Great Northern line were divided into three compartments—one at each end for travelers, and one in the centre filled with the conveniences of a lavatory. A door running in front of each of the side compartments from the lavatory, but as there were buttered doors at either end, the whole suite was practically common ground.

When Mr. Rolles had studied his position he perceived himself without defence. If the dictator chose to lay him a visit he could do the night, he had no means of fortification, and he open to at tack as if he had been lying in the fields. This situation caused him some agony of mind. He recalled with alarm the boastful statements of his fellow traveller across the dining table, and the professions of immorality which he had heard him offering to the disgusted prince.

Some persons, he remembered to have read, are endowed with a singular quickness of perception for the neighborhood of precious metals; through walls and over at considerable distances they are said to divine the presence of gold. Might it not be the same with diamonds? he wondered; and if so, how more likely to exist this transcendental sense than the person most interested in the appointment of the diamond hunter? He grew positive he recognized that he had everything to fear, and a longed eagerly for the arrival of the day.

Rolles Takes Precaution

In the meantime he neglected no precaution, consistent his disguise. In the most infernal pocket of a system of great-coats, and devoutly recommended himself to the care of Providence.

The train pursued its usual even and rapid course; and nearly half the journey had been accomplished before slumber began to prevail over uneasiness in the breast of Mr. Rolles. For some time he battled with it; then he gave up the struggle with more and more, and soon he was fain to Stretch himself upon one of the couches and suffer his eyes to close, and almost in the same instant consciousness deserted the young clergyman. His last thought was of his terrifying neighbor.

When he awoke it was still pitch dark, except for the flicker of the veiled lamp, and for a sensation of cramp and weakness instilled to the unrelaxed velocity of the train. He sat upright in a panic, for he had been tormented by the most uneasy dreams, and for some seconds before he recovered his self-command, and even after he had resumed a recumbent attitude continued to flee him, and he lay on his back with a brain in a state of violent agitation, and his eyes fixed upon the satisfactory door.

Mr. Rolles pulled his clerical felt hat over his brow still further to shield him from the light; and he adopted the most expedients, such as counting a thousand and imagining thought, by which expert cerned lavatory are accustomed to woo the approach of sleep.

In the case of Mr. Rolles they proved one and all, vain; he was harassed by a dozen different anxieties—the old man at the other end of the carriage haunted him in the most alarming shapes; and in whatever attitude he chose to lie the diamond in his pocket revealed itself in sensible physical dis ress. It burned, it was too large, it bruised his ribs; and there were infinitesimal fractions of a second in which he had half a mind to throw it from the window.

While he was thus lying, a strange incident took place.

The sliding door in to the lavatory stirred a little, and then a little more, and was finally drawn back for the space of about twenty inches. The door in the lavatory was unshaded, and in the lighted aperture, thus disclosed Mr. Rolles could see the head of Mr. Vandeleur in an attitude of deep attention.

He was conscious that the gaze of the dictator rested frequently on his own face, and the instinct of self-preservation moved him to hold his breath, to refrain from the least movement, and keeping his eyes closed, to watch his fellow-traveler from under the lashes. After about a moment the head was withdrawn and the door of the lavatory replaced.

The dictator had not come to attack, but to observe; the other was not fool to a man threatening another, but that of a man who now knew himself thwarted; if Mr. Rolles was afraid of him, it appeared that he, in his turn, was not quite easy on the score of Mr. Rolles. He had come, it would seem, to make sure that his only fellow-traveler was asleep; and, when satisfied on that point, he had at once withdrawn.

The clergyman leaned to his feet. The extreme of terror had given place to a extreme of jocularity during the reaction of the flying train concealed that the footing and determined, come what may, to return the visit he had just received.

Divesting himself of his cloak, which might have interfered with the freedom of his action, he entered the lavatory and paused to listen. As he had expected, there was nothing to be heard above the roar of the train's progress; and laying his hand on the door at the further side, he proceeded cautiously to draw it back for mediately recognized it for a part of the diamond stolen from Harry Hartley in London.

There was no room for mistake; it was precisely as the detective had described it; there were the ruby stars, with a great diamond in the centre, the two smaller flashing crescents, and there were the poor little round studs—eight in number, which gave a special value to Lady Vandeleur's trinket.

Mr. Rolles was hugely relieved. The dictator was already in the affair as he box; in one hand he held the diamond, in the other a great coil in the other a other. In the first glow of happiness, the clergyman sufferd a deep valley to escape him and in his bosom had become choked with the old feeling of loving all people. At peace, the sigh was followed by a cough and the cough by a sneeze. His face contrasted with the blanked and most deadly pallor; his eyes opened widely, and his under jaw dropped in an astonishment not unlike that of fear. By no means a coward, he had covered the diamond in the lining of a great-coat, and had even as the young clergyman gazed, lost his wits with the rest. For only a minute he could see nothing distinctly, and after another into the lat box.

The train was following the continent insteresn with its noise. The dictator had described it as a man of fate; it was not really distinguishable either in sound or in fact.

Suddenly the dictator appeared to find a difficulty; he employed both hands and he was plainly at his task; but it was after considerable manoeuvring that he secured a large fleet of diamonds in the lining, and held it up for some seconds for examination before the eyes of with the others in the lat box. The flare was a ray of light to Mr. Rolles; he saw it seems a shame to wreck a desirable boarding house in order to get even with a cowardly cur like Desmond, and it's still worse when your don't get him. But Uncle Sam pays the bill, so who cares? Will their capture Desmond in the next picture? We refuse to answer. Buy Monday's paper and see for yourself.

A coffee uniformly at its best—
Not "sometimes"—
Not "every Sunday"—
Not "only when you get it at so and so's,"
but each and every time, whether you buy in Maine or in Texas, the flavor and richness of Chase & Sanborn's Seal Brand Coffee fills your cup brim full of satisfaction.

CHASE & SANBORN'S SEAL BRAND COFFEE

1 and 2 pound cans. Never in bulk.

Mr. Business Man:

Extract from an advt. which appeared in the Boston Papers recently:

"TRUSTEES' SALE
of the Entire Stock of
Owing to the Death of one of the Partners this Firm has been forced into Bankruptcy."

This need not have happened

¶ A comparatively small item in the fixed charges of the Firm devoted to the purchase of Life Insurance for the benefit of the Partnership would have safeguarded the Interests of the Surviving Partners.

¶ PARTNERSHIP INSURANCE Provides Capital to carry on the Business or to replace Ability withdrawn by Death.

John Hancock
MUTUAL
LIFE INSURANCE COMPANY
OF BOSTON MASSACHUSETTS

To Be Continued To-morrow.

TODAY'S STOCK MARKETS; FINANCIAL NEWS

STOCKS DROP, BUT RECOVER

NEW YORK, Dec. 10.—Although early trading in Wall street to-day was active, prices ruled fractionally lower than yesterday's strong close.

Heavy selling in Steel common opened an early decline of 8, later this stock recovered part of the loss.

Some surprise was manifested in Interboro-Metropolitan preferred, which during the first fifteen minutes of trading sold off 8, of a point. Reading, Union Pacific and Lehigh Valley yielded small fractional gains each. Northern Pacific, Rock Island, Central, Southern Pacific and Southern Pacific were slightly weak.

Toward the end of the first hour a trading a steadier tone developed and some of the stocks succeeded in recovering part of their early losses.

Early trading in the curb during the early day was strong and active. Standard Oil was unchanged.

In London Americans were dull.

BOSTON STOCKS.

RAILROADS.

	Bid	Asked
Boston & Albany	252	254
Boston & Lowell	224	226
Boston & Maine	192	193
Boston Elevated	150	151
Boston & Providence	200	
Boston & Worcester		
Fitchburg, pfd		
Maine Central		
New England	50½	50¾
New York, New Haven & Hartford	140	140½
Northern New Hampshire	130	
Old Colony	203	204
Rutland, pfd		
Vermont & Massachusetts	90	
Western Massachusetts		

MISCELLANEOUS.

Amalgamated Copper	64½	64¾
American Agricultural Chemical, pfd	90	
American Sugar, com	116	116½
American Sugar, pfd	116	
American Telephone & Telegraph	138	138½
Atlantic Mining	25	25½
Boston Land	1¼	1½
Calumet & Hecla	540	550
Dominion Coal	82	90
Dominion Coal, pfd	120	
Edison Electric Illuminating	250	
General Electric	156	157
Mass. Electric Companies	22	23
Mass. Electric Companies, pfd	70	75
National Lead	70	72
Nevada Consolidated	20½	20¾
North Butte	58	58½
Old Dominion	30	30½
Pullman	170	175
Quincy	70	72
Reece Button Hole	2	3
Shannon	11¾	12
Tamarack	70	72
Trinity	10	10½
Union Pacific	170	170½
United Fruit	130	131
United Shoe Machinery	49½	49¾
United Shoe Machinery, pfd	29¾	30
Utah Copper	46	46½
Western Union	70	71
Wilson & Co.		

LAND COMPANIES.

Arizona	13½	14½
Arizona Commercial	8	8½
Calumet & Arizona	85	86
Calumet & Hecla	540	550
Copper Range	67	68
Franklin	12	12½
Granby	90	92
Mass. Gas	90	92
Mass. Gas, pfd	97	98
Quincy	70	72
Swanson	17½	18½
Tamarack	70	72
Trinity	10	10½
Utah Copper	46	46½
Utah Consolidated	12	12½
Wilson & Co.		

ELECTRIC COMPANIES.

Boston Consolidated	282	284
Georgia Ry. & Co.	112	113
Georgia Ry. & Co., pfd	110	112
Mass. Electric	22	23

MISCELLANEOUS.

American Pneumatic		
American Pneumatic, pfd	45	50
Bay State Gas	6	6½
Massachusetts Gas	90	92
Massachusetts Gas, pfd	97	98
New England Telephone	115	115½
The Pullman Co.	170	175
Rights	1½	1¾
Union Pacific	170	170½
United Fruit	130	131
United Shoe Machinery	49½	49¾
United Shoe Machinery, pfd	29¾	30

ALLIED SECURITIES.

Amalgamated	64½	64¾
Am. Agri. Chem. pfd	90	
Am. Sugar, com	116	116½
Am. Sugar, pfd	116	
Am. Tel. & Tel.	138	138½
Am. Woolen	30	30½
Boston & Albany	252	254
Boston & Lowell	224	226
Boston & Maine	192	193
Boston Elevated	150	151
Boston & Providence	200	
Boston & Worcester		
Fitchburg, pfd		
Maine Central		
New England	50½	50¾
New York, New Haven & Hartford	140	140½
Northern New Hampshire	130	
Old Colony	203	204
Rutland, pfd		
Vermont & Massachusetts	90	
Western Massachusetts		

BOSTON CURB MARKET.

Range of prices from 10 a. m. to 3 p. m.

Alm. Dev.	2½	2¾
Am. Nev.	1¾	2
Apex Mines	1¾	2
Bay State Gas	6	6½
Boston & Ely	13-16	15-16
Cactus	22	23
Chemung	1¾	2
Chemung, pfd	3	3½
Chief	1-16	1-16
Chino	42½	43
Cobalt Lode	1-16	1-16
Corbin	1-16	1-16
Davis-Daly	1-16	1-16
Dom. Coal	82	90
Dom. Coal, pfd	120	
Goldfield Con.	1-16	1-16
Granby	90	92
La Rose	5-16	7-16
Mass. Gas	90	92
Mass. Gas, pfd	97	98
Mexican Ore	1-16	1-16
Mines Co. of America	1-16	1-16
Nevada Con.	20½	20¾
Nipissing	8	8½
North Lake	1-16	1-16
Ray Consolidated	12	12½
Ridge	1-16	1-16
Superior Boston	1-16	1-16

BASKETBALL GAMES SCHEDULED TO-DAY

COLLEGE.

Princeton vs. New York University, at Princeton.
West Point vs. St. John's College, at West Point.
Lehigh vs. Y. M. C. A., at Bethlehem.
Lafayette vs. Y. M. C. A., at Springfield.

SCHOOL.

Lynn English vs. Boston Heading High, at Reading.
Melrose High vs. Dover Ames High, at North Easton.

OTHER GAMES.

Brookline vs. Y. M. C. A., at Roxbury.
Boston vs. Y. M. C. A., at Quincy.
Arlington vs. Y. M. C. A., at Arlington.
Natick vs. Y. M. C. A., at Natick.
Fall River vs. Y. M. C. A., at Fall River.

BINGHAM, RINDGE FOOTBALL CAPTAIN

Leslie Bingham, picked by many as right tackle of the all-scholastic second football eleven, will captain the Rindge Manual Training School team for 1911. Bingham was one of the strongest players on the Rindge team, and, while not as prominent as were Russell and Anderson of Malden High in running with the ball, was to every way their equal. His choice was unanimous.

FLIES 100 MILES IN SEVENTY MINUTES

PARIS, Dec. 10.—Captain Bellenger of the aviation corps to-day flew from Vincennes to Mourmelon, 100 miles, in seventy minutes, because of a high wind he maintained an average aptitude of 4,900 feet.

MARTIN KNOCKS OUT MARX IN 6TH ROUND

NEW YORK, Dec. 10.—Jack Martin knocked out Maxey Marx in the sixth round of a scheduled ten-round bout at the Eastern Parkway A. C. of Brooklyn.

BASKETBALL RESULTS.

At Hyde Park—Hyde Park, 54; South Framingham, 11.

At Middleboro—Fall River, 45; Middleboro A. A. 22.

At Boston—Newsboys' A. C., 20; Medford Union, 2.

At Winchester—Winchester High, 37, Posse, 20.

At Sharon—Sharon H. S., 30; Canton High, 27.

At Randolph—Stetson High, 25; Braintree High, 15.

At Salem—Normal School, 0; Reserves, 5.

At New York—Columbia, 49; Georgetown, 19.

EXILED KING MANUEL 'BROKE'

ROME, Dec. 10.—The Tribuna prints an interview with a Portuguese personage concerning Manuel II, the exiled King of Portugal. Manuel is said to be terribly straitened. Owing to lack of money, the dethroned king has been compelled to accept the hospitality of the Duke of Orleans. For three months he has not had means to pay his own servants.

SAFE EMPTY, ROB A METER

Burglars drazzed the half ton safe from the rear office of A. Hedstein at No. 3296 Dorchester avenue, South Boston, in the darkness early to-day and broke it to pieces with a sledge hammer in the back yard. When the door flew off they found there was nothing in the safe. So they went back into the office and clubbed the gas meter into fragments. That yielded them two or three dollars.

READY REFERENCE GUIDE OF WHOLESALE DEALERS, MANUFACTURERS AND REPRESENTATIVE FIRMS

FINANCIAL

ACCOUNTANTS
CHILDWIN, ANDERSEN & CO., 53 Congress.
HARDY & CO., 31 State.
HARVEY S. CHASE & CO., 31 State.
HOLLIS H. HUNNEWELL, 53 State.
EDWIN L. PRIDE & CO., 6 Congress (C. P. A.)
SWEETSER, BAND & BISHOP, 27 Congress (C. P. A.)

ACCIDENT AND DEATH INSURANCE
COMMERCIAL CASUALTY INSURANCE CO.
COMMONWEALTH CASUALTY INSURANCE CO.
TRAVELERS, Hartford.

ANNUITIES
JAMES T. PHELPS & CO., 120 Devonshire.

BANKERS AND BROKERS
C. F. BEACHMAN & CO., 60 Devonshire.
BOND, GILLESPIE & CO., 53 State.
BOSTON & MAINE R. R., 70 Kilby.
BOSTON & MAINE R. R., 70 Kilby.
BOSTON & MAINE R. R., 70 Kilby

AMERICAN WANT "ADS" BRING QUICK RESULTS

MEN OF AFFAIRS IN STATE STREET

ARTHUR F. DOW.—No. 11.

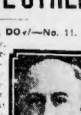

Arthur F. Dow.

Arthur F. Dow, senior partner of Arthur F. Dow Co. for 17 years old; born in Peabody, Mass. Successful financier and self-made man. At fourteen started in State street. Worked way through Bute College. Took special financial law course at Harvard and Boston University. Civil Engineering course at International Correspondence School while working. Married, has beautiful home in Somerville. Enthusiastic automobilist; likes to test speed limits. Prominent athlete; right guard on Bates football team, pitched nine-run record of 4.36; won many amateur tennis championships; still maintains fine eye, skill and nerve of child. Written many treatises on finance; one of "X, Y, Z" of State street. Visited most all big mining camps in United States and Canada, and all Cuba and Mexico. Maintains spacious offices, specializing in dividend paying mining stocks. Intends retiring to build business college in Boston's economics. A Mason and Elk and lodge officer of Odd Fellows and Royal Arcanum.

CHILDREN TO AID CHRISTMAS BAZAAR

The Free Home for Consumptives has its annual bazaar at Horticultural Hall, on Friday and Saturday, December 9 and 11. Fifteen children from the Helen Guest Dramatic school will take part with children from the Isabel School of Dancing. The greatest feature will be "The Wonderful Christmas Tree," Mrs. A. Niland of East Boston, is to preside over the "Children's Santa Claus Tree," every child receiving a present. Mrs. K. Brennan of Jamaica Plain, has charge of "The Fairy Apple Tree" for the Episcopalians. The Holly Tree Inn will be in charge of Misses Nounan, Doran and Smith, and a wonderful menu is to be furnished. A free Christmas dinner and a tree of apples will find their way to some lucky person. There will be candy camps, grab-bags, fortune-tellers, combinations, surprises, antique displays, novelties and surprises without number.

PASTOR SAVES FOUR FROM DEPORTATION

Rev. G. Charles Gray, identified with the Pope chapel, has halted the deportation of James McGuinness, 21, and his two children, who were to have been sent back to their native land on the Prussian. Upon examination by the immigration officials it was found that McGuinness and his family were British, rather than Italian, by birth. They have lived in America. Unknown to any of the immigration officials and even to the family himself the matter was brought to the attention of Mr. Gray, who got in touch with the department of commerce at Washington asking that the deportation proceedings be delayed long enough for an investigation. At the last minute a communication arrived from Washington ordering that the family be held.

AMATEURS AMUSE AT COLUMBIA THEATRE

Many new features which kept the audience in roars of laughter were introduced at the amateur night at the Columbia theatre. The talent kept the audience at the hook working overtime, and the wheezarow gathered many victims. Chic Carroll, a singer and sketch artist, made a decided hit and was given first prize, while Miss Helen Gardner, who hails from the South End, captured second honors.

PEARSON WILL BE FOSS'S CHIEF OF STAFF

Governor-elect Foss has notified Captain Gardner W. Pearson of Lowell that he is to be appointed aide-de-camp-general and chief of the Governor's staff. Captain Pearson, who is the nephew and was the ward of General Benjamin F. Butler, was born in Lowell September 4, 1868. Educated in the public schools of Lowell, the Institute of Technology, Harvard College and Harvard Law School, he was admitted to the bar in 1890.

THE FUNNIEST PUZZLE. It won't be hard to solve, but you'll vote it the most entertaining contest you ever entered. It will be in the Great City Life Section of the SUNDAY AMERICAN.

GOOD THINGS TO EAT

Fresh meat is "dreser," as market men say, indicating that the recent decline in retail prices has halted.

Poultry, far from declining, is a bit higher. The supply is being held back for the Christmas rush, according to general belief. Northern chickens are selling at 35 cents, western 28 to 30. Western chickens for broiling are 25 to 28, for roasting 22 to 25. Native broilers are 28 to 30. Native fowl are 23 to 25, western fowl 20 to 22.

Geese bring 20 to 25, duck 22, duckling 28, capons 25 to 30, turkeys 25 to 28 cents a dozen, pigeons $2.50 to $2.75 a dozen, mallards $2 pair, canvas backs $3 pair, black duck $1.75 to $2 pair.

Rabbits are 40 to 50 cents a pair.

Venison steak is 50 cents a pound, venison roast 35 to 40 cents.

You can buy a slice of moose meat for 40 cents a pound.

Porterhouse steak is 28, sirloin steak and roast 25, rump is 22 to 25.

You can get a rib roast from 14 to 20.

Hamburg steak is 15 cents.

Lamb varies from hindquarters at 16 to 18, sides 14 to 16, forequarters 11 to 12 up to chort chops at 22.

Sliced ham is 25, but ham whole is 17 to 18. Bacon is 23 to 25 cents. Smoked shoulder is 14. Sausages range from 16 to 30.

Butter runs from cooking at 30 to best creamery at 38.

Eggs are 35 a dozen for westerners up to 60 cents for "nearby."

Fruit and vegetables are higher. Celery 15-25, lettuce 10, mushrooms 15-25 each, sweet potatoes 5 cents per pound, white potatoes 25 cents a peck.

Horses and Carriages.

WAGONS—CARRIAGES.

2,500 ON HAND TO SELECT FROM. THE BEST assortment, the lowest prices and anything you want; new or second hand. HENDERSON BROS., North Cambridge, Mass.

Wall Papers.

NEW WALL PAPERS for season of 1911 now in stock, lowest prices in Boston for fine new washing grades of wall papers. THOMAS F. SWAN, 24 Cornhill.

Deaths.

ROBBINS.—William H. Robbins, formerly of Chelmsford, Mass., died Nov. 30, 1910, age 61 years.

Established 1 40 Telephone 158 Oxford
LEWIS JONES & SON
UNDERTAKERS
No. 80 LAGRANGE STREET.
Reasonable prices, prompt service, courteous treatment. Entire building containing every facility devoted to our business.
No Charge for Chapel.

LOST AND FOUND

You look and inquire everywhere for your pet dog the minute you miss him. No one has seen him.

Someone has found it, that is sure; and perhaps that very person is watching for the owner. A small ad here will attract the finder's attention and the result will be the dog's return.

LOST—Friday morning, between Winthrop Heights and Hennessey Chambers, via Revere Beach and Boylston, Kodak. Kindly notify 1 Winthrop Heights and receive reward.

LOST—Between Winthrop Heights and Revere Beach, via car or on Westland av., pair of P. K. glasses. Finder will please notify F. K. DRESSER, 115 Summit av., Winthrop Highlands.

LOST—A brown leather pocketbook and deed. Finder please leave at 1 Bromfield st. and receive reward. MUSIC STORE, West st., Boston.

LOST—Pocketbook, 8 brown mink muff, Park or subway station, between 5 and 6 o'clock Saturday afternoon. Reward. MRS. CHAS. E. MOORE, 12 Garfield st., Cambridge, Mass.

LOST—Between Bromfield-Harrison district, Fisher, Kodak, Reward if returned to H. F. Sold, 1 Bromfield st.

LOST—Saturday evening, a pearl and sapphire pin. Reward if returned to 105 Bunker Hill st., Charlestown.

LOST—Gold watch, with black cat in South End. Return to F. HAYES, 14 Jones st., city.

Special Announcements.

Licensed Maternity Hospital.
114 EVERETT AV., Chelsea Center, Tel. 1661 Chelsea. Before, during and after confinement; rates reasonable; cared for singular. J. PENLEY, Supt. Tel. 1662-1 Dorchester.

THE HARROW RESTAURANT,
19 Eliot st., Harvard square. Chicken dinners a specialty; to please our patrons is the secret of our success.

CONTINENTS promptly attended; ADY and lady experience; reference. ADY, 60 Bromfield st.

MISS RILEY, Full line of indoor games, also Queen Christmas cards. 1120 Tremont st.

Information Wanted.

MISSING PERSON.

INFORMATION desired as to whereabouts of Lena Merkel, who disappeared about eight years ago. She was then about eight 132 lbs., brown hair, blue eyes, light complexion, of medium height. Any one knowing her will be liberally rewarded if they will communicate with her at once. Apply to POLICE HEADQUARTERS, Pemberton sq., Boston, Mass.

For Adoption.

A GOOD HOME wanted for baby, age 10 months, for few hours daily; state terms; must be near Brookline. Address L. Pendleton Gilman sq., Winter Hill.

Sunday Services.

B. Y. M. C. Union, 48 Boylston st., Sunday afternoon and evenings 4:30 and 7:30. Beginning of the series, illustrated lecture, Rev. William J. Tucker, D. D., L. L. D., President of Dartmouth College, "The Cities of the Caesars," colored views. All men welcome.

Printing.

500 CARDS, noticeable, tailored, $1; city circuit wedding invitations, $2; other printing, neat, prompt, quick, mail orders. THE ROBERTS PRESS, Arlington st., Winter Hill.

1,000 BUSINESS CARDS, $1.50; colored cards, $2. BRIEF PRESS, 81 Leverett st., Boston.

Diamonds, Watches and Jewelry.

LENOX JEWELRY CO.
Boston's Leading Credit Jewelers
NO INTEREST CHARGED
Diamonds
Watches
Jewelry
Silver, Etc.
$1 Down
$1 a Week
Open an Account Now. We Trust You
LENOX JEWELRY CO.
474 Washington, Room 85
Open Evenings Until Xmas

JEWELRY FOR XMAS
$1.00 PER WEEK
Diamonds Watches Mesh Bag Silverware
Prices Lower Terms Easier Lock Larger Than Elsewhere
CALL, WRITE OR PHONE
OPEN EVENINGS
L. H. BURACK & CO.
5 BROMFIELD ST., BOSTON

XMAS DIAMONDS
$5.00 to $500.00
Terms
Pay as you get paid
Watches, Jewelry, Silverware, Cut Glass, Pendants, Rings, Bracelets, Lockets, Chains, Etc.
SUFFOLK SUPPLY COMPANY
Jewelers Building, 376 Washington st., Boston, Mass.
Watches and Diamonds $1 a Week.
J. S. ROTH & CO., 101 Washington st.
Main Springs, Crystals, 15c.

For Sale—Miscellaneous.

Groceries, Markets, Restaurants.

ALL KINDS of grocery, cottage store, seeding and fruit business; small dealers handled; 3 years' lease; low rent; 3 living rooms; 30 years established; will guarantee perfect satisfaction. WHITNEY CO., 12 Dorchester av., Dorchester.

PURE GRATED HORSERADISH, 65 cents per pint; delivered 75 cents; pepper relish, per pint, 25 cents; delivered 30 cents. Send for sweet pickle recipe. J. GUILFOIL, 9 Blackstone st.

GUILFOIL ALE, for stores, 99 Blackstone; ALBEE'S, 83 Hanover, for store fixtures.

Male Help Wanted.

CANVASSERS.

5th Floor, 80 Summer St.

LINEMEN WANTED

EXPERIENCED, capable men; steady work to city employees; good wages. Apply to FRED T. LEY & CO., 30 Church st., Malden, Mass.

ADLE BOOKED men wanted for line of household specialties; exclusive territory; big profits; men have first letters mailed; experience unnecessary; application permits personal interview; salaries and medical attention first month; we pay railroad fare; write for full particulars. MARINE & BRADLEY, Inc., RECRUITING OFFICE 1, Boston.

CUTTING DIE FINISHERS wanted; steady work; good wages. Apply to FRED T. LEY & CO., 30 Church st., Malden, Mass.

LINOTYPE operator wanted. Apply to SENTINEL PUB. CO., Watertown.

WANTED—Experienced bookkeeper and stenographer; state salary expected. Address BOOKKEEPER, 115 Summit st., Winthrop Highlands.

WANTED—Experienced bookkeeper and stenographer; state salary expected. Address BOOKKEEPER, 115 Summit st., Winthrop Highlands.

WOOLEN AND WORSTED men; four $15 men wanted at once; steady work; wages $15. CHARLES E. RAYMOND, Lawrence, Mass.

WELT LASTERS WANTED; 3 welt lasters wanted; steady work; good wages. Apply to FRED T. LEY & CO., 30 Church st., Malden, Mass.

Automobile School

WE teach expert automobile driving and in this connection have the largest and most complete repair shop in New England. Pupils taught by experienced instructors only. Day and evening classes. THE SIDWELL THOMPSON COMPANY.

LEARN AUTO DRIVING AND
REPAIRING in our repair shop; personal instruction; thorough training in the shortest time; day and evening classes. COLUMBUS AUTO CO.

COLUMBUS AUTO CO.
Lowell—Between Bowley st. and dealing gas or owning car or wife for pattern. Call 2 Bowley st.

AUTO ROAD LESSONS $1 each; evening lessons, $2; 20 hours' practice and theory, $20. AUTOMOBILE DRIVING and repairing quickly taught. G. W. TURNER, 45 Stanhope st.

AUTOMOBILE DRIVING and repairing quickly taught. G. W. TURNER, 45 Stanhope st.

LEARN AUTOMOBILE DRIVING; $1 per hour; $5 per afternoon for a short time; evenings, $2; 20 hours' practice and theory, $20; we guarantee you to buy a rental card during course. Boylston, 1251 or 2 Tyler st.

AUTOMOBILE DRIVING and repairing taught; $1 per hour; $5 per afternoon for a short time; evenings, $2; 20 hours' practice and theory, $20; we guarantee you to buy a rental card during course. Boylston, 1251 or 2 Tyler st.

WANTED—Experienced carpenters; one framer; one finisher; steady work; good wages. Apply to NEWBRIDGE HARDWARE COMPANY, Lowell, Mass.

WATCH REPAIRER for two years with a small watch material trade; $15 salary for two weeks' trial. Address WATCH REPAIRER, 80 Boylston st.

MEN WANTED, ages 18 to 35, for positions $100 a month and expenses; no experience; Boston visitors; experience unnecessary; no stamps; particulars free; confidential; enclose self-addressed envelope. MANUFACTURERS, Room 500, 1133 Broadway, New York.

MEN WANTED to learn to drive and repair automobiles; $1 per hour; $5 per afternoon; $2 evenings; call or send stamp for particulars. WORCESTER AUTO SCHOOL, 7 Elm st., Worcester, Mass.

MEN TO LEARN automobile; pattern or brick laying; $3 to $4 per day; steady; 10 hours; $2 per day and eight classes; trifling outlay; write for particulars. GUARANTEE AUTOMOBILE SCHOOL, 50 E. 22nd st., New York city.

MEN AND WOMEN WANTED; learning earn $10 to $25 weekly; $5 secretarial course included; position guaranteed; write. PEARSON'S INSTITUTE, 150 Nassau st., New York.

MEN wanted for Government positions; examinations now for list of positions open. FRANKLIN INSTITUTE, Dept. 0, Rochester, N. Y.

Agents and Canvassers.

SOLICITORS

GREAT CHANCE for solicitors; men and boys; good returns to hustlers; call 8 to 10 A. M. or 5 to 7 P. M., 50 Summer st.

STOCK WOOD, polishing and specialty salesmen who have or can secure trade; liberal commission; well known article; big profits; 1st class proposition. THE WOOD POLISH CO., 1 Madison sq., New York city. Manufacturers of general advertising campaigns. H. F. BUSH, Manager.

Male Situations Wanted.

CHINESE COOK.

WANTS position as private family; San Francisco references. K. GHUIE, 1 Oxford st., Cambridge.

A Y TING CANADIAN, strictly honest and reliable, wants position as cook in private family; good cook; will go anywhere; can furnish best of references. Address 1 Oxford st., Cambridge.

ATTENDANT-COMPANION—Refined well educated gentleman desires position as companion to elderly gentleman; small salary. Address MR. A., BETHEL, Vermont.

A STUDENT of Boston Technical University wishes for the 2d vacation a position as assistant in the care and cleaning of houses; of any kind. C. A. 1 Oxford st., Cambridge.

A BONUS of $25 for introduction to employment; Jewish girl; Boston, Brookline, Newton preferred. 1 Oxford st., Cambridge.

BOOKKEEPER, office man, 30, efficient, experienced, desires position; best of references; 10 years' New York man; desires permanent position with Boston concern. Address BOOKKEEPER, 1 Quincy st., Brookline, Mass.

CHAUFFEUR—Experienced; desires position. STANLEY LUCKOWSKI, 61 Salem st.

CARPENTER WORK, jobbing or repairing of any kind. Real estate and jobbing of all kinds; honest and willing; will give best service. J. F. HOWARD, 2 1st st., Boston.

CARPENTER WORK, jobbing; young man high school graduate, reliable, energetic and not afraid of work wants employment; best of references offered; good reference. T. GIS, Boston American.

COMPETENT MILLWRIGHT wants work; 20 years' experience; can show reference. MR. L., BOURBEAU, 2 Locke st., No. Cambridge.

ENGINEER, 34 class, young man with power boat experience wants position; best of references; knows machinery thoroughly. ENGINEER, 385 Moody st., Waltham, Mass.

ENGINEER, 34 class, young man with power boat experience wants position; best of references; is experienced in electrical and steam work; wants position. Box 27, Boston American.

FARM WORK—Young man would like to work on a farm. FISH, 293 Broadway, South Boston, Mass.

GENERAL WORK—Young married man, 25, wants work; can make all kinds of work; odd jobs; duties and willing; will do anything; would like work in South End. MICHAEL, 1 Mayor st., Somerville, Mass.

GROCERY CLERK—Young man, 22, would like work in grocery store, or will take J. F. & P. Tea Route at Somerville. 1 Quincy st., Brookline.

GENERAL WORK—Young man, 23 years of age, wants position; good habits; will go anywhere. J. F. HOWARD, 2 1st st., Boston.

GENERAL AND WIFE desire position in private family; man as waiter or housework; woman as cook; wife as maid. Address G. W. H., 1 Oxford st., Cambridge.

MANAGER—Experienced factory and office manager, thoroughly familiar with all details; can handle girls; age 39; is similar capacity or as purchasing agent; best of references; married; no children; steady, industrious and reliable; will go anywhere; salary no object. Address MANAGER, 1 Oxford st., Cambridge.

PORTER—Young man wants position in private family; or any work; good habits; willing to work; references. RICHARDSON, 664 Broadway, Somerville.

SITUATION can be secured by young country girl; references. APPLETON, 1 Oxford st., Cambridge.

SODA CLERK—Experienced soda clerk, lunch; 5 years' experience; with reference; wishes position. HASSIAN, 21 Barrett st., Revere, Mass.

Male Situations Wanted.

YOUNG MAN wants position as clerk in store; willing to work; Address A. B. 1 Oxford st., Cambridge.

WAITER—Young man wants position as waiter; Address 30 Canton st., Roxbury.

WANTED—A situation as porter in a first class bakery or confectionery store; Address A. M. 1 Oxford st., Cambridge.

YOUNG MAN wants position as driver; Address MILLER, 1 Oxford st., Cambridge.

YOUNG MAN 22 years old wants position as bookkeeper. Address A. F. 1 Oxford st., Cambridge.

Furnished Rooms to Let

VISITORS TO BOSTON

TAKE ROOMS at Hotel Wellington, 7 Avery st., 1 min. from Scollay sq.; rooms, 75c per day; $2 per week; $5 to $14 per week; with board, $6 to $14. Applied for and endorsed by Boston Transcript; central, up and cold water.

BUSINESS MAN or woman, 2 large rooms, 1st floor, 2 windows, gas, bath, tel., $3.50 week.

CLAREMONT PARK, 9, 3 rooms, bath, $3.50.

COLUMBUS AV., 377—Nice, sunny room, suitable for one or two gentlemen; $3.50 week.

DEXTER ST., 5—Nice sunny room, $3.50 week.

LAWRENCE ST., 45—Nicely furnished room, $3.50 week; bath, tel.

MORTON ST., 5—South room, $3.50 week.

SHAWMUT AV., 1,000—Nice warm room, $3, housekeeping, $4.50; use gas, bath, tel.

WARREN AV., 6, 6 rooms, bath, $3.50; also sunny room, $3.50; use gas, bath, tel.

WASHINGTON ST., 1,964—Nice, sunny, furnished room, $3.50 week; cold water; housekeeping accommodated.

WASHINGTON ST., 1,966—2 rooms for housekeeping, $4.50 week; use gas, bath, tel.

WEST NEWTON St.—Desirable suite of two rooms, with bath; also single room; $3.50 week.

WEST SPRINGFIELD ST., 207—Rooms to let, with board; near Boylston; $6 week.

WESTON ST., 59, Roxbury—2 newly furnished well heated rooms for respectable gentlemen.

Clothing.

Marks & Chester

105 Dudley St., Cor. Dudley Sq

35 Years of Honest Dealings.

LOOK FOR THE CORNER STORE

FOR A GENUINE BARGAIN

Suits and Overcoats We Are Over-sunits While They Last at $2 Each.

Suits and Overcoats that were made to sell from $15.00 to $20.00; while they last, your choice for $2.00 each. Fancy Worsteds, Cheviots, Cassimeres, Thibets, Vicunas, Kerseys, Meltons, Beavers, Oxfords, Blues and Blacks. Sizes 34 to 44. Positively no goods sent C. O. D. or on approval. Not more than two suits to a customer. Open Saturday evenings until 10 o'clock.

TERMINAL CLOTHING CO

A STORE FOR MEN ONLY

15 SCOLLAY SQ. cor. WASH. ST. and 100-102 DUDLEY ST., The Largest Exclusive Clothing Stores.

AMOUST STOCK to select from. Suits and overcoats; tailor-made clothing; made to measure; $10 to $30; pants from $2 to $6; all sizes; from the smallest and smartest models from Scollay sq. to the largest sizes for the big men; we have just received 1,000 pairs of pants; sizes 28 to 50. Sale starts at 9 A. M.

LESLIE,

3-0 WASHINGTON ST. Buy your suits and overcoats now; we have $10 to $20 to save you. Don't go away up town to buy simple clothing. Come to the down town center of the city, only 3 minutes' walk from Scollay sq.

Simon's Misfit Clothing

STUDENT'S 125 NORTHAMPTON ST., Cor. WASHINGTON. Open Saturday evening.

MAX KEEZER, 3 AND 5 HOWARD ST., Boston, Mass. THE ONLY CLOTHIER WHO HAS HAD CHARGE OF BOTH THE BOSTON AND PROVIDENCE STORES.

LADIES' and gentlemen's clothing called for, sold, bought, exchanged. Tel. 1854-1 Fort. Will write LEVY'S, 106 Northampton st. Highest prices paid for ladies' and gentlemen's clothing; a small call.

MR. SKINNER, 20 Boylston st., CAMBRIDGE, All Natural eye; open 1st the door. Tel. 54 Cambridge. Call or address SKINNER.

LADIES and gent's discarded street and evening clothing wanted; will call. WASH. 1171 Passaic, or phone 1854-1 Fenway.

Furs.

FURS, FURS.

WE OPEN chests & boxes with reliable people; buy your furs here and pay for them after you get them; we have 500 muffs, $5 to $50; 500 scarfs, $5 to $50. Boston 932. Write, 10, 12 Winter st., Boston.

Mfg. at Cost, $25,000 Worth of Furs; Must Be Sold Way Below Cost. NEW YORK FUR HOUSE, 2061 Washington st.

FURS, 50 per cent off; 82 real mink scarfs, $10; stunning mink boa, half price; fox scarfs, $5; muffs, $5; 1 sable scarf, $10. FURS, 1,000 Washington st.

TO CLOSE OUT business; muffs, fur and fur trimmed coats, scarfs, boas, etc., at cost. 1 South st.

FURS REPAIRED and remodeled. MISS LELFORD, Canton Furrier, 1,000 Washington st.

Typewriters.

Rent TYPEWRITERS
3 MONTHS FOR $5.00

MACHINES of all kinds to rent or sold on easy payments. Typewriter Exchange, Boston Typewriter Exchange, Remington & Smith Factory, 291-293 Washington st. TYPEWRITER EXCHANGE, Boston.

ALL MAKES, $10 to $50.
TYPEWRITER EXCHANGE, Boston.
TYPEWRITERS, $10 up.
$1.50 up. OFFICE APPLIANCE CO., 15 Summer st.

Women's Specialties.

SLIGHTLY USED street suits and overcoats; also fancy dress suits and opera coats. MME. DE GROOT, 127 1/2 Tremont st., room 5, 3d floor. Tel. 1911 Oxford.

LADIES and gents' footwear at bargain. MAX FELDMAN, 317 Pleasant st., Boston.

Cash Registers.

NATIONAL CASH REGISTERS
HIGHEST PRICES paid for second hand registers; for the sun; new registers cheaper than second hand; exchanges made; 1 year guarantee. NATIONAL CASH REGISTER CO., 1 HOWARD & HOYT, 112 Stanhope st., Boston. Tel. 2520 Oxford.

Automobiles.

RAPID MOTOR TRUCK

FOR SALE 1½ ton capacity, driver's top, bonnet and fenders; model 1910. Apply to FOY & CO., Quincy Adams, Mass.

LARGE FINE auto for sale. Seen at 44 Palmer st., Salem. Tel. 10 12 a. m. by appointment.

Safes.

MOTOR BOATS, safes and machinery property owned C. BOWEN, 2 Bowker, cor. Sudbury st.

Sewing Machines.

LADY must sell $60 Singer, good as new, $6. Call 252 Somerville av., Somerville.

Legal and Public Notices.

Inst. PEACE and Not. Pub.; home evenings, 649 Shawmut av., near W. Newton st.

Female Help Wanted.

CHECK GIRLS WANTED

Apply with school references to Supt. at U. S. M.

R. H. WHITE CO.

BRUSH DRAWERS

100 Experienced Stitchers

WANTED—Experienced operator on ladies' fine shoes; good pay, steady work. KINGSTON MFG. CO., Kingston, Mass.

EXPERIENCED girl wants to learn millinery trade; will work for small wages. Apply to Mrs. Hall, 2 Bromfield st., Room 1.

HOUSEWORK—Wanted, a girl to do housework in small family; no washing; $5 per week. Call 1 Bromfield st., Room 1.

HOUSEWORK—Wanted, a girl to do housework in small family; no washing; $5 per week. Call 1 Bromfield st., Room 1.

Female Situations Wanted.

CARETAKER—Colored girl would like position as caretaker apartment or business block; good reference. 1 Bromfield st., Room 1.

CHAMBERMAID—Young colored woman wants position as chambermaid; good reference. 1 Bromfield st., Room 1.

COMPANION—Graduate nurse will care for invalid lady or elderly person; best of references exchanged. Address NURSE, 1 Oxford st., Cambridge.

COOK—Young New Hampshire woman; first class cook; will go anywhere. Phone call 238 Roxbury.

COOK—Young New Hampshire woman; first class cook; will go anywhere. Phone call 238 Roxbury.

CLEANING—A woman wishes cleaning by the day; best of references. MISS NEL-LIGAN, 1 Bromfield st., Room 1.

DAY WORK—A woman wants to do day work; best of references. Call or address 1537-2 Boylston.

DAY'S WORK—Colored woman wants day's work; best of references. Call 1 Bromfield st., Room 1.

DAY'S WORK wanted; day or week; best of references. M. F. Hall, 2 Bromfield st., Room 1.

DAY'S WORK wanted; by the day; best of references. Address C. 301 Northampton st.

DAY'S WORK wanted, by the day. Call 1 Bromfield st., Room 1.

DAY'S WORK wanted;

EDITORIAL PAGE OF THE **BOSTON AMERICAN** BOSTON, DECEMBER 10, 1910

BOSTON AMERICAN

80 AND 82 SUMMER ST., BOSTON, DECEMBER 10, 1910

A Talk with Those That Work in the Stores at Christmas Time—It Is a Hard Season

But It Is Also the Season When the Man or Woman Destined to Get Ahead PROVES His Ability and Lays the Foundation of Success

Copyright, 1910, by American Journal Examiner

This is the hardest season of the year for the tens of thousands of men, women, boys and girls that earn their living in the stores.

Under the best conditions, and with the best employers, the season is hard and painful for all.

The public, thoughtless and selfish, buys in crowds at the last minute. Work enough for ten days must often be done in one. The hours are long, buyers are often insolent and unreasonable. And many hard-working men and women feel that honest effort is not appreciated.

The Boston American sympathizes with those that bear the brunt of this season—the workers in the stores.

But here is something for the ambitious young man or woman to remember—this is your chance to prove what is in you, and to get out of the rut.

In dull, easy times almost any clerk is a good clerk.

Moving slowly along the road almost any horse looks like a race-horse and any automobile like a world-beater.

But in the stress of the race, and especially in the last few laps, we know which is the REAL racehorse, which is really the high power car and which is the man or woman or girl or boy fitted to win in the race of life.

Not only for your employer's sake, but for your own sake especially, AND TO FIND OUT JUST WHAT THERE IS IN YOU, make it your business to accomplish the best possible result this year.

Anybody can be polite with a polite customer; anybody can be patient when there is very little to do.

But the man or woman that will have future success is the one that can say, "I am going through this hard work IN MY WAY. I am going to prove that I have the stamina, the patience AND THE DETERMINATION that outside influences cannot shake."

If the rush of business does not make you lose your head; if the crowd about you does not fluster you; if the foolish impertinence of customers does not make you lose your balance and answer with impertinence just as foolish, although better justified, you are one of those that can hope to win in the real fight for success.

And remember that that success does not always come early. One of the richest men in the country to-day worked for years in a department store—always working faithfully, knowing that he thus DEVELOPED HIMSELF. He was past forty when his chance came, and he took it, because intelligent work had made him ready. He is richer now than the great firm that used to employ him.

The department store is the greatest business college in the world. The man or woman that cannot lay the foundation of business success in a big department store cannot learn success in business ANYWHERE. That man succeeds who knows how to deal with people of all kinds, how to be patient with all kinds of characters, how to keep his head in the rush—these are exactly the things that the big store teaches.

While you are doing extra work MAKE IT A RULE TO GET EXTRA SLEEP—you can do it if you will. In a crowded store the air is poor at best. Keep your window wide open at night; keep your head well covered up from the draft. Eat slowly, and if you haven't time to eat as much as you want at noon, SLOWLY, wait and eat slowly at the end of the day.

REMEMBER that the only thing you own IS YOUR OWN MIND AND BODY, AND OUT OF THEM YOUR SUCCESS MUST COME.

Remember, also, that your work, whatever it is, in the MENTAL GYMNASIUM in which your mind develops its qualities.

If you do not do your very best you are cheating yourself ten times more than you are cheating your employer. A valued citizen, Mr. Isaac Stern, died very recently in New York City. Thirty years ago, working in a small store, he had less chance than you have to-day, apparently, of achieving his extraordinary business success. He succeeded through intelligence and hard work. The intelligence without the hard work could have done him no good.

HE WASTED NO TIME DURING THE DAY COMPLAINING; he needed all his time for work—AND SO DO YOU IF YOU MEAN TO BE ONE OF THE FEW THAT SUCCEED AND NOT REMAIN FOREVER IN THE HERD THAT DRIFTS ALONG.

For those that work so hard, Christmas time is a season to be dreaded. But the man or woman who will, can look back to this season of the year as the time when success was established. Good luck to all that TRY.

LETTERS FROM AMERICAN READERS

PENSIONS FOR MOTHERS

Editor BOSTON AMERICAN:

In your editorial upon A Union of Housewives you invite your readers to suggest rules for the organization proposed by Mrs. Victor Berger. Well, here is one:

We all agree that a woman in bringing up children is performing a function in society which is far more necessary to society than our public schools, for the support of which the citizens of the community are willing to pay taxes. Do you not think that it would be just as logical for society to pension the women who lose their only support through either the desertion or the death of their husbands and are reduced to a state of misery and starvation because they remain faithful to their duty which nature and the government impose upon them?

And yet the government fails to realize that it is just as much its duty to compensate the women for the essential service they are rendering to society, as it is the women's duty to rear the future citizens to the best of their ability. Respectfully yours, ALFRED J. SMITH.

URGES HELP FOR POOR

Editor BOSTON AMERICAN:

With the coming of snow the thought comes to me that Winter is upon us, and in its wake misery for the poor homeless people who are in our midst. I do so hope that something will be done, and done promptly, to care for the many poor people, that their sufferings may be lessened. Surely there are enough philanthropic persons in this great, wealthy city who will aid in the noble and worthy work of caring for those poor souls. Fortune has not smiled. I want to thank you, Mr. Editor, for your noble work in aiding the poor, and hope that my suggestion will receive prompt response. Yours truly, M. M. M.

WANTS MORE SUBWAYS

Editor BOSTON AMERICAN:

I am a working girl, and am compelled to ride on the subway during the rush hours twice daily. Conditions are intolerable, and the wonder to me is that persons are not more seriously injured in the crowding and rushing for even standing room in the cars. It is absolutely dangerous for elderly persons and young children to ride on the trains.

MORE SUBWAYS.

Nervo, the Monk

By GUS MAGER

Copyright, 1910, by American Journal Examiner

SAY NERVO, LET'S PLAY A JOKE ON THE COP — TELL HIM YOU'RE POLICE COMMISSIONER!
I'M THE BOY CAN GET AWAY WITH IT TOO!
HEY YOU! WHY DON'T YOU WALK YOUR BEAT!
AW CHASE YOURSELF, OR I'LL RUN YOU IN!
I'M THE NEW COMMISSIONER!
EXCUSE ME COMMISH— I DIDN'T KNOW YOU!
TELL HIM I'M THE MAYOR!
I SPOSE YOU DON'T KNOW WHO THIS MAN IS, EITHER!
I CAN'T QUITE PLACE HIM, COMMISSIONER!
THAT'S BUCK-TOOTH PETE, THE BANK ROBBER!
THAT'S RIGHT! I REMEMBER HIM NOW!
LOOK HERE, NERVO — A JOKE'S A JOKE, BUT—
COME ALONG!

The Hallroom Boys

By H. A. MacGILL

Copyright, 1910, by the American Journal Examiner

They're Making Dents in Their $3,000 Roll

SURE — IT'S A BOGUS COP A WHATAWAD WAS HELD UP BY HIM THE OTHER DAY. SEE? HE'S PAYING HIM HUSH MONEY
WE OUGHT TO REPORT HIM.
AH HALL-ROOM — JUST THE FELLOWS I WANT TAKE MY MACHINE OVER TO THE GARAGE — WILL YOU? I'VE AN ENGAGEMENT AT THE HOTEL AND WILL COME BACK BY TRAIN.
THANKS OLD CHAP. I FEEL JUST LIKE A JOY RIDE.
HEY THERE! STOP THAT SPEEDING.
THERE'S ONE OF THOSE FAIRIES NOW. WE'LL FOOL HIM.
YOU'RE UNDER ARREST FOR OVERSPEEDING!
NARY A RED.
TUT-TUT! TRYING TO SHAKE US DOWN ARE YOU — YOU CAN'T COME THAT GAME ON US
OVER TO THE STATION HOUSE WITH YOU AND BE QUICK TOO! WE'LL DISCUSS THE MATTER FURTHER WITH THE JUDGE.
HUH!
OVERSPEEDING — RESISTING AN OFFICER AND USING IMPUDENT LANGUAGE. $200 FINE OR 60 DAYS.
1
2
3
4
5
6

Splendid Art Works by Harrison Fisher and Nell Brinkley appear in Sunday's BOSTON AMERICAN. Don't miss the Great CITY LIFE Section. It's better than ever.

BOOKLAND

EDITED BY EDWIN MARKHAM

EDWIN MARKHAM

John Vance Cheney and Roswell Field, Associate Editors.

THERE is a certain restaurant in New York which, in its consistency of bookmen and serifs, has today a trace of the old retreat where Poe and some of his contemporaries were wont to meet and talk of "brave transmundane things;" and it has also an echo of that old Mermaid Tavern of Ben Jonson's time, where the frolic wit of the diners outdid the wine and meat.

At this restaurant congregate sometimes to sit at night a group of writers and artists whose entrees of poetry and philosophy make the soul courses few and far between.

One would not imagine the keeper of this hostelry, as he softly watches the comfort of his guests, to be a man whose thoughts are cut upon the large circuits of science and philosophy. And yet this keeper of the Muse's inn, Joel Rinaldo, has written a darling little book called "Polygeneric Theory," a book which disputes the Darwinian theory of evolution, as well as the variants of Darwin's creed propounded by Weismann, Haeckel and de Vries.

Mr. Rinaldo believes that the identity of any living species is unchangeable. The giant sequoia of California, going back to the beginning of the Christian era, and later seedlings sprung up just year, are of identical structure. The hickories of the South today and the hookworm found in the pyramids of the Pharaohs are also identical in structure. So, he claims, are all the species of animals and plants between these extremes of age and size.

Mr. Rinaldo agrees with many great scholars that in Genesis we should read "seed species, not "seed created." For he considers that creation goes on now as at the beginning. Whenever conditions are ripe for a species, that species is created. This, he thinks, is borne out by the different sets of animals that have ranged the earth in different geological periods.

The experiment which set Mr. Rinaldo's mind out on its plant-ranging quest is worth the trying. Put a clean orange upon an inch of clean sand in the sun in a tight-sealed glass jar. The solar energy, acting upon the gases of the fruit, will very soon begin to generate fungi and animal life. This, Mr. Rinaldo says, typifies the formula of the creative process wherever conditions are favorable.

I give here only a sparse outline of a book which Mr. Rinaldo had already printed to his order. The volume is dedicated to Mr. William R. Hearst in the following words:

"The publication of this book affords opportunity to pay public tribute to one of the finest and most practical acts of humanity that has ever come within the knowledge of the author. Certain boxes on East Thirty-third street, the homes of a number of poor families, had been destroyed by fire. Their little homemade possessions had been consumed by the flames. Without any ostentation or delay, some forty apartments were furnished elsewhere by him to whom this book is dedicated, to serve as homes for the unfortunate victims of the fire.

"In commemoration thereof, as a slight tribute of his lasting appreciation of the extensive good accomplished and of his deep admiration for the generous and human spirit that prompted the act, the author respectfully dedicates this book to William Randolph Hearst."

E. M.

(Joel Rinaldo, Publisher, 206 West Forty-first street, New York. $1.00.)

A New Oppenheim Novel

NOWADAYS, when we catch the name Oppenheim on the cover of a book, we have to ask, "Which Oppenheim? Is it Phillips or James?" For our own James Oppenheim with his "Dr. Rast" and his "Wild Oats" has now two keen-edged novels to his credit, and must be reckoned with.

But this time it is E. Phillips Oppenheim of two and twenty novels that has handed out to us his seasonable story.

Mr. E. Phillips Oppenheim is a natural story-teller; and he dramatizes such a scene as the flight of a restaurant crowd with a light quick touch, which, while superficial and sketchy, still gives you the fleeting feeling of having brushed against the throng and caught its odors and laughters.

Mr. Oppenheim has dextrous touch for complications; and in "The Lost Ambassador" ties and unties a double-twisted knot of mystery in the selling of two battleships by a Brazilian emissary. The intriguing of Lord Wallingford's love entanglement, as well as by a teasing romance between a Brazilian lady and a young Englishman.

Altogether, it's a Phillips Oppenheim story, which is like saying of frogs that they are warty, or of crows that they are black.

E. M.

(Little, Brown & Co., publishers, Boston. $1.00.)

A Social Adventure

"Young Wallingford," by George Randolph Chester, has become a name for a type of the pleasant but perdulous bandit of business. Mr. Chester, creator of "Bobby Burnit" (the rich youth who had to be converted to the gospel of real work), is also the creator of Wallingford, whose one exertion is to "work" other people. Reading Wallingford's conquests of the gullible may warn the confiding; beware of the sharper whom we have always with us. A new series of the Wallingford stories are now running in the Cosmopolitan Magazine.

E. M.

(The Bobbs-Merrill Co., Publishers, Indianapolis, $1.00.)

"The Corsican"; Napoleon's Autobiography

AN autobiography of Napoleon, a new light upon that complex personality, that superman—the thought gives a stir of excitement. But a testament in cipher has not been discovered in a crypt in Paris or in a crevice in St. Helena. "The Corsican," an extraordinary biography, is Bonaparte's own record, concerning military campaigns, public affairs and domestic life—an autobiography patiently compiled and translated by the Napoleonic student and specialist, Mr. R. M. Johnston, from letters, speeches and notes of the Emperor himself.

The whole volume (save a few bracketed passages) is from the Emperor's own lip or pen. Transpositions, data and fact, are made in order to give comprehension and sequence. The compiler tells us not to look for an arrangement of historical documents, but for the underlying psychological current dominating a strange and stern career.

The book is deeply interesting as the inner expression of the Lucifer-spirit, so proud, so cold, and yet at times so magnetically appealing.

A curious passage is the exiled Emperor's observation upon Waterloo and its meaning.

"I frightened them pretty well with my invasion of England, didn't I? In four days I could have reached London. I would not have entered as a conqueror but as a liberator. I would have acted the part of William III. again, but with greater generosity. From there I would have operated from south to north, under better vital forces. The obstacles before which I failed did not proceed from men but from the elements; in the south it was the sea destroyed me; and in the north it was the fire of Moscow and the ice of Winter. So there it is, water, air, fire, all nature and nothing but nature; those were the opponents of a universal regeneration commanded by Nature herself! The problems of Nature are insoluble!"

E. M.

(Houghton, Mifflin Co., publishers, Boston. $1.75 net.)

Down Home With Jennie Allen

JENNIE ALLEN, as she a specimen of a kindly, human benevolent New England character as ever broke into print, will appeal to her large circle of admirers through her latest chronicle of adventures and housewife experience. Jennie will be found now largely in Vermont, Mr., though she does manage to spend part of the time in Providence, where "Jennie and me" are at last in "our own home." There is much that is funny and sweet in the life of Jennie Allen, and there is much that is good and cheering in the philosophy that she distributes so freely in her good natured, garrulous way. New England sorts of the sort will delight over each their youth in the prattle of Jennie Allen, and every reader with a sympathetic feeling for eccentric character will be entertained and delighted by her observations.

B. F.

"Down Home With Jennie Allen," by Grace Ellsworth Bassil, Stewart & Co.

Jonas Hawley

THE expediency of stirring up the emotions of the Civil War is questionable. Mr. Fennell says in his apologetic preface to his novel, "Jonas Hawley," that the history of the greatest civil war is incomplete without the novelist's delineation of the social conditions, politics and animosities, so—but it would seem a little to early, even fifty years after, to stir up smouldering sparks into the antagonisms of "mere politicians and temperamentalists." Happily this story is not strictly sectional. The scene is laid in Ohio and deals exclusively with incidents in that State, but the everlasting strife between the Union League and the Knights of the Golden Circle. The sympathies of the author are strictly and unreservedly with the North, and his pen is that of a Northerner, a Union man and an abolitionist. In fact, his sympathies are so strong that much space is given over to political argument, and this injures the story as a story. Moreover the author is not an experienced novelist—that is plain—and he has no skill against him. But it may be conceded that the book is reasonably free of incident, is stirring in spots, and is undoubtedly a good photograph of conditions prevailing the Civil War when Vallandigham came into prominence and party into power. The story ends satisfactorily so far as its various romances are concerned, and there is an honest one among them—that of the Union cause.

R. F.

"Jonas Hawley," by W. W. Fennell, Co M. Clark Publishing Company.

ie Heritage of the Desert

A MORE or less exciting contribution to the literature of the Southwest is Zane Grey's "Heritage of the Desert," a story dealing with ranch life and the perils of ranchmen. Incident to the progress of the story are the adventures of a horse that compares favorably with Winthrop's celebrated steed in "John Brent," and a dog worthy of friendship with Bob, the son of Battle. The story treats of the romance of a young Easterner who goes to the land of the Navajos for his health, is befriended by a worthy Mormon whose vast estate is in the vicinity of the Grand Canyon, and who loves and eventually wins a young girl, half Indian, half Spanish. It is a pretty romance and its culmination comes only after the young man has proved himself a hero and worthy lover, and after various exciting duels in which the desperate villains are finally exterminated. The story has much of the atmosphere of the Arizona country wherein the scenes are located, is filled with admirable descriptions of the magnificent canyon and its superb surroundings, and is as fresh and unconventional in its manner of telling as the reader would expect. It is a good story of its type and is of a type that never seems to fail.

E. M.

"The Heritage of the Desert," by Zan Grey, Harper & Brothers.

Book Notes

HOW TO MAKE VILLAGE LIFE MORE PLEASANT.

"NEIGHBORHOOD Entertainments," by Rene B. Stern, is the latest book of "The Young Farmer's Practical Library," edited by Ernest Ingersoll. Like its companion volumes, it is designed for those who have not easy access to city or library, and it aims to brighten and beautify the social life of the rural community.

"The Farmers' Real Room," "The Traveling Library, Arbor Day, Clubs and Celebrations" are among the subjects of interesting things discussed.

(Sturgis & Walton Co., publishers, New York. 75 cents net.)

A FORGOTTEN MYSTIC.

"WISE-KNUT" is a reprint of Bjornstjerne Bjornson's forty-year-old story of a strange character of Norway, who had the power of "seeing things."

"Wise-Knut" was a peasant afflicted with the "falling sickness," but at times possessed of the unexplained gift of healing and second sight. Like William Blake, he was in constant communication with unseen beings whose voices directed him. Strange powers that we call mesmeric and clairvoyant were his. The wonder of his cures and prophecies filled the countryside. Into the new edition Mr. Jacobs's warm interest in the psychology of this strange being and his extraordinary powers.

(Brandus, publisher, New York. $1.00.)

COL. ROOSEVELT IN CARTOON.

MR. ALBERT SHAW, of The Review of Reviews, has taken upon himself the interesting task of collecting "A Cartoon History of Roosevelt's Career." Over 600 cartoons are woven into a narrative of Colonel Roosevelt's dynamic progress from 1884 to 1911. Mr. Shaw's preface, a little disquisition upon the cartoon in general, is a valuable addition to this smiling volume.

The Review of Reviews Company, publishers, New York. $2.50.